

# Freddy Fender - Wasted days and wasted nights

♩ = 86,000542

DRUMS

STEEL GTR

STEEL GTR

CLEAN GTR

FINGERDBAS

MUTED GTR

A.PIANO 1

5

DRUMS

STEEL GTR

STEEL GTR

CLEAN GTR

FINGERDBAS

MUTED GTR

A.PIANO 1

7

DRUMS

STEEL GTR

STEEL GTR

CLEAN GTR

FINGERDBAS

MUTED GTR

A.PIANO 1

9

DRUMS

STEEL GTR

STEEL GTR

CLEAN GTR

FINGERDBAS

MUTED GTR

A.PIANO 1

12

DRUMS

STEEL GTR

STEEL GTR

CLEAN GTR

FINGERDBAS

MUTED GTR

A.PIANO 1

14

DRUMS

STEEL GTR

STEEL GTR

CLEAN GTR

FINGERDBAS

MUTED GTR

A.PIANO 1

16

DRUMS

STEEL GTR

STEEL GTR

CLEAN GTR

FINGERDBAS

MUTED GTR

A.PIANO 1

18

DRUMS

STEEL GTR

STEEL GTR

CLEAN GTR

FINGERDBAS

MUTED GTR

A.PIANO 1

20

DRUMS

STEEL GTR

STEEL GTR

CLEAN GTR

FINGERDBAS

MUTED GTR

A.PIANO 1

22

DRUMS

STEEL GTR

STEEL GTR

CLEAN GTR

FINGERDBAS

MUTED GTR

A.PIANO 1

A.PIANO 1

24 7

DRUMS

STEEL GTR

STEEL GTR

CLEAN GTR

FINGERDBAS

MUTED GTR

A.PIANO 1

A.PIANO 1

8

26

DRUMS

STEEL GTR

STEEL GTR

CLEAN GTR

FINGERDBAS

MUTED GTR

A.PIANO 1

A.PIANO 1

28

DRUMS

STEEL GTR

CLEAN GTR

FINGERDBAS

MUTED GTR

A.PIANO 1

30

DRUMS

STEEL GTR

CLEAN GTR

FINGERDBAS

MUTED GTR

A.PIANO 1

32

DRUMS

STEEL GTR

CLEAN GTR

FINGERDBAS

MUTED GTR

A.PIANO 1

34

DRUMS

STEEL GTR

CLEAN GTR

CLEAN GTR

FINGERDBAS

MUTED GTR

A.PIANO 1

36

DRUMS

STEEL GTR

STEEL GTR

CLEAN GTR

CLEAN GTR

FINGERDBAS

MUTED GTR

A.PIANO 1

38 11

DRUMS

STEEL GTR

STEEL GTR

CLEAN GTR

CLEAN GTR

FINGERDBAS

MUTED GTR

A.PIANO 1

40

DRUMS

STEEL GTR

STEEL GTR

CLEAN GTR

CLEAN GTR

FINGERDBAS

MUTED GTR

A.PIANO 1

42

DRUMS

STEEL GTR

STEEL GTR

CLEAN GTR

CLEAN GTR

FINGERDBAS

MUTED GTR

A.PIANO 1

6 6 3

3 3 3

6 6 3

44

DRUMS

STEEL GTR

STEEL GTR

CLEAN GTR

CLEAN GTR

FINGERDBAS

MUTED GTR

A.PIANO 1

46 15

DRUMS

STEEL GTR

STEEL GTR

CLEAN GTR

CLEAN GTR

FINGERDBAS

MUTED GTR

A.PIANO 1

48

DRUMS

STEEL GTR

STEEL GTR

CLEAN GTR

CLEAN GTR

FINGERDBAS

MUTED GTR

A.PIANO 1

Detailed description of the musical score: The score is for page 16, starting at measure 48. It features six staves. The DRUMS staff shows a complex rhythmic pattern with sixteenth notes and rests. The two STEEL GTR staves have melodic lines with sixteenth-note runs and chords. The CLEAN GTR staves feature chords and melodic fragments. The FINGERDBAS staff has a bass line with triplet eighth notes. The MUTED GTR staff has a bass line with triplet eighth notes. The A.PIANO 1 staff has a piano accompaniment with chords and sixteenth-note runs, including guitar tablature below the staff.

50

DRUMS

STEEL GTR

STEEL GTR

CLEAN GTR

CLEAN GTR

FINGERDBAS

MUTED GTR

A.PIANO 1

52

DRUMS

STEEL GTR

STEEL GTR

CLEAN GTR

FINGERDBAS

MUTED GTR

A.PIANO 1

54

DRUMS

STEEL GTR

STEEL GTR

CLEAN GTR

FINGERDBAS

MUTED GTR

A.PIANO 1

A.PIANO 1

56 19

DRUMS

STEEL GTR

STEEL GTR

CLEAN GTR

FINGERDBAS

MUTED GTR

A.PIANO 1

A.PIANO 1

20

58

DRUMS

STEEL GTR

STEEL GTR

CLEAN GTR

FINGERDBAS

MUTED GTR

A.PIANO 1

A.PIANO 1

60

DRUMS

STEEL GTR

CLEAN GTR

FINGERDBAS

MUTED GTR

A.PIANO 1

62 21

DRUMS

STEEL GTR

CLEAN GTR

FINGERDBAS

MUTED GTR

A.PIANO 1

64

DRUMS

STEEL GTR

CLEAN GTR

FINGERDBAS

MUTED GTR

A.PIANO 1

66

DRUMS

STEEL GTR

CLEAN GTR

FINGERDBAS

MUTED GTR

A.PIANO 1

67

DRUMS

STEEL GTR

CLEAN GTR

FINGERDBAS

MUTED GTR

A.PIANO 1

DRUMS

Freddy Fender - Wasted days and wasted nights

♩ = 86,000542

2

6

9

13

16

19

22

25

29

32

V.S.

DRUMS

36

39

42

45

48

51

54

57

61

64

66

6 6

DRUMS 3

3 3

3

STEEL GTR

Freddy Fender - Wasted days and wasted nights

♩ = 86,000542

2

8

14

19

23

29

35

41

47

51

V.S.

55

61

66

STEEL GTR

Freddy Fender - Wasted days and wasted nights

♩ = 86,000542

STEEL GTR

44

47

51

55

57

CLEAN GTR

Freddy Fender - Wasted days and wasted nights

♩ = 86,000542

1

6

10

15

19

23

28

32

## CLEAN GTR

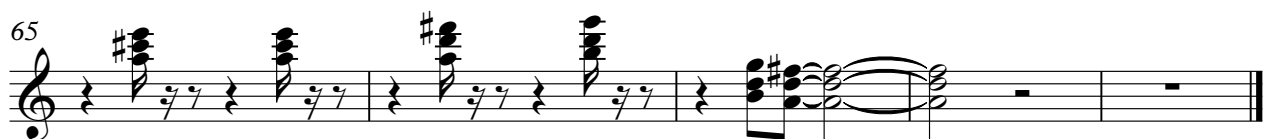

♩ = 86,000542

34

38

42

47

50

18

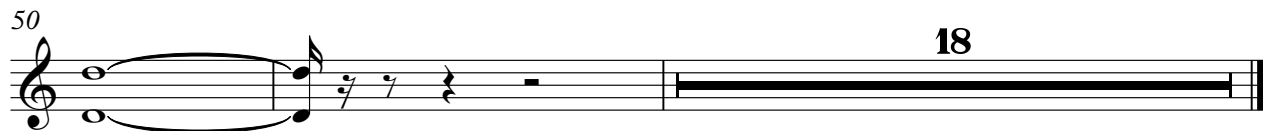

♩ = 86,000542

2

6

9

13

16

19

22

25

29

32

36

39

42

46

49

52

55

58

62

65

MUTED GTR

Freddy Fender - Wasted days and wasted nights

♩ = 86,000542

2

3 3 3 3

6

3 3 3 3 3 3

9

3 3 3 3 3 3

13

3 3 3 3 3 3

16

3 3 3 3 3 3

19

3 3 3 3

22

3 3 3 3 3 3

25

3 3 6 6

28

3 3 3 3 3 3

31

3 3 3 3 3 3

V.S.

MUTED GTR

3

65

67

Freddy Fender - Wasted days and wasted nights

A.PIANO 1

♩ = 86,000542

V.S.

A.PIANO 1

A.PIANO 1

3

61

64

66

A.PIANO 1

Freddy Fender - Wasted days and wasted nights

♩ = 86,000542

**21**

**24**

**26**

**55**

**58**

**10**
