

Freddy Martin - Managua Nicaragua

$\text{♩} = 126,000130$

Panpipes

Baroque Trumpet

Baroque Trumpet

Percussion

Marimba

Vibraphone

Jazz Guitar

Jazz Guitar

Jazz Guitar

Electric Bass

$\text{♩} = 126,000130$

Viola

Solo

Solo

XXXXXXXXXX

3

Perc. Mar. Vib. J. Gtr. J. Gtr. J. Gtr. E. Bass Vla. Solo

5

Bar. Tpt.

Perc.

Mar.

Vib.

J. Gtr.

J. Gtr.

J. Gtr.

E. Bass

Vla.

Vla.

Solo

Solo

7

Bar. Tpt.

Perc.

J. Gtr.

J. Gtr.

J. Gtr.

E. Bass

Vla.

Vla.

Solo

Solo

9

Bar. Tpt.

Perc.

J. Gtr.

J. Gtr.

J. Gtr.

E. Bass

Vla.

Vla.

Solo

Solo

11

Bar. Tpt.

Perc.

J. Gtr.

J. Gtr.

J. Gtr.

E. Bass

Vla.

Vla.

Solo

Solo

13

Bar. Tpt.

Bar. Tpt.

Perc.

Vib.

J. Gtr.

J. Gtr.

J. Gtr.

E. Bass

Vla.

Vla.

Solo

Solo

15

Pan.

Bar. Tpt.

Bar. Tpt.

Perc.

Vib.

J. Gtr.

J. Gtr.

J. Gtr.

E. Bass

Vla.

Vla.

Solo

17

Pan.

Bar. Tpt.

Bar. Tpt.

Perc.

Vib.

J. Gtr.

J. Gtr.

J. Gtr.

E. Bass

Vla.

Vla.

Solo

19

Pan.

Bar. Tpt.

Bar. Tpt.

Perc.

Vib.

J. Gtr.

J. Gtr.

J. Gtr.

E. Bass

Vla.

Vla.

Solo

21

Pan.

Bar. Tpt.

Bar. Tpt.

Perc.

Vib.

J. Gtr.

J. Gtr.

J. Gtr.

E. Bass

Vla.

Vla.

Solo

23

Pan.

Bar. Tpt.

Bar. Tpt.

Perc.

Vib.

J. Gtr.

J. Gtr.

J. Gtr.

E. Bass

Vla.

Vla.

Solo

25

Pan.

Bar. Tpt.

Bar. Tpt.

Perc.

Vib.

J. Gtr.

J. Gtr.

J. Gtr.

E. Bass

Vla.

Vla.

Solo

27

Pan.

Bar. Tpt.

Bar. Tpt.

Perc.

Vib.

J. Gtr.

J. Gtr.

J. Gtr.

E. Bass

Vla.

Vla.

Solo

29

Bar. Tpt.

Bar. Tpt.

Perc.

Vib.

J. Gtr.

J. Gtr.

J. Gtr.

E. Bass

Vla.

Vla.

Solo

31

Pan.

Perc.

Vib.

J. Gtr.

J. Gtr.

J. Gtr.

E. Bass

Vla.

Vla.

Solo

33

Pan.

Perc.

Vib.

J. Gtr.

J. Gtr.

J. Gtr.

E. Bass

Vla.

Vla.

Solo

35

Pan.

Perc.

Vib.

J. Gtr.

J. Gtr.

J. Gtr.

E. Bass

Vla.

Vla.

Solo

37

Pan.

Bar. Tpt.

Bar. Tpt.

Perc.

Vib.

J. Gtr.

J. Gtr.

J. Gtr.

E. Bass

Vla.

Vla.

Solo

39

Pan.

Bar. Tpt.

Bar. Tpt.

Perc.

Vib.

J. Gtr.

J. Gtr.

J. Gtr.

E. Bass

Vla.

Vla.

Solo

41

Pan.

Bar. Tpt.

Bar. Tpt.

Perc.

Vib.

J. Gtr.

J. Gtr.

J. Gtr.

E. Bass

Vla.

Vla.

Solo

43

Pan.

Bar. Tpt.

Bar. Tpt.

Perc.

Vib.

J. Gtr.

J. Gtr.

J. Gtr.

E. Bass

Vla.

Vla.

Solo

45

Pan.

Bar. Tpt.

Bar. Tpt.

Perc.

Vib.

J. Gtr.

J. Gtr.

J. Gtr.

E. Bass

Band.

Vla.

Vla.

Solo

47

Pan.

Bar. Tpt.

Bar. Tpt.

Perc.

Vib.

J. Gtr.

J. Gtr.

J. Gtr.

E. Bass

Band.

Vla.

Vla.

Solo

49

Pan.

Bar. Tpt.

Bar. Tpt.

Perc.

Vib.

J. Gtr.

J. Gtr.

J. Gtr.

E. Bass

Band.

Vla.

Vla.

Solo

51

Pan.

Bar. Tpt.

Bar. Tpt.

Perc.

Vib.

J. Gtr.

J. Gtr.

J. Gtr.

E. Bass

Band.

Vla.

Vla.

Solo

53

Pan.

Bar. Tpt.

Bar. Tpt.

Perc.

Vib.

J. Gtr.

J. Gtr.

J. Gtr.

E. Bass

Band.

Vla.

Vla.

Solo

55

Pan.

Bar. Tpt.

Bar. Tpt.

Perc.

Vib.

J. Gtr.

J. Gtr.

J. Gtr.

E. Bass

Band.

Vla.

Vla.

Solo

57

Pan.

Bar. Tpt.

Bar. Tpt.

Perc.

Vib.

J. Gtr.

J. Gtr.

J. Gtr.

E. Bass

Band.

Vla.

Vla.

Solo

59

Pan.

Bar. Tpt.

Bar. Tpt.

Perc.

Vib.

J. Gtr.

J. Gtr.

J. Gtr.

E. Bass

Band.

Vla.

Vla.

Solo

61

Bar. Tpt.

Bar. Tpt.

Perc.

Vib.

J. Gtr.

J. Gtr.

J. Gtr.

E. Bass

Band.

Vla.

Vla.

Solo

63

Pan.

Perc.

Vib.

J. Gtr.

J. Gtr.

J. Gtr.

E. Bass

Band.

Vla.

Vla.

Solo

65

Pan.

Perc.

Vib.

J. Gtr.

J. Gtr.

J. Gtr.

E. Bass

Band.

Vla.

Vla.

Solo

67

Pan.

Perc.

Vib.

J. Gtr.

J. Gtr.

J. Gtr.

E. Bass

Band.

Vla.

Vla.

Solo

69

Pan.

Bar. Tpt.

Bar. Tpt.

Perc.

Vib.

J. Gtr.

J. Gtr.

J. Gtr.

E. Bass

Band.

Vla.

Vla.

Solo

71

Pan.

Bar. Tpt.

Bar. Tpt.

Perc.

Vib.

J. Gtr.

J. Gtr.

J. Gtr.

E. Bass

Band.

Vla.

Vla.

Solo

73

Pan.

Bar. Tpt.

Bar. Tpt.

Perc.

Vib.

J. Gtr.

J. Gtr.

J. Gtr.

E. Bass

Band.

Vla.

Vla.

Solo

75

Pan.

Bar. Tpt.

Bar. Tpt.

Perc.

Vib.

J. Gtr.

J. Gtr.

J. Gtr.

E. Bass

Band.

Vla.

Vla.

Solo

Detailed description of the musical score: The score is for page 38, starting at measure 75. It features ten staves. The top staff is for Pan. (Pansy), showing a melodic line with a flat key signature. The two Bar. Tpt. (Baritone Trumpet) staves have a similar melodic line. The Perc. (Percussion) staff shows a complex rhythmic pattern with various symbols. The Vib. (Vibraphone) staff has a melodic line. The three J. Gtr. (Jazz Guitar) staves show a mix of chords and melodic fragments. The E. Bass (Electric Bass) staff has a simple bass line. The Band. (Band) staff shows a few chords. The two Vla. (Violin) staves have a melodic line with a long sustain. The Solo (Soloist) staff has a melodic line with a flat key signature.

77

Pan.

Bar. Tpt.

Bar. Tpt.

Perc.

Vib.

J. Gtr.

J. Gtr.

J. Gtr.

E. Bass

Band.

Vla.

Vla.

Solo

Solo

79

Pan.

Bar. Tpt.

Perc.

J. Gtr.

J. Gtr.

J. Gtr.

E. Bass

Vla.

Vla.

Solo

Solo

81

Pan.

Bar. Tpt.

Perc.

J. Gtr.

J. Gtr.

J. Gtr.

E. Bass

Vla.

Vla.

Solo

Solo

83

Pan.

Bar. Tpt.

Perc.

J. Gtr.

J. Gtr.

J. Gtr.

E. Bass

Vla.

Vla.

Solo

Solo

Detailed description of the musical score: The score is for page 42, measures 83 and 84. The key signature has one sharp (F#). The Pan. part starts with a quarter note G4, followed by a quarter rest, then a quarter note A4, and a half note B4. The Bar. Tpt. part has a quarter rest, followed by a quarter note G3, a quarter note A3, and a quarter note B3. The Perc. part features a complex rhythmic pattern with eighth and sixteenth notes. The three J. Gtr. parts have various chordal and melodic lines. The E. Bass part has a steady eighth-note bass line. The two Vla. parts have sustained chords and melodic lines. The two Solo parts have melodic lines with various intervals and rests.

85

Pan.

Bar. Tpt.

Bar. Tpt.

Perc.

Vib.

J. Gtr.

J. Gtr.

J. Gtr.

E. Bass

Band.

Vla.

Vla.

Solo

Solo

Detailed description of the musical score: The score is for page 43, starting at measure 85. It features ten staves. The top staff is for Pan. (Pans), which has a whole rest in measure 85 and a whole note in measure 86. The two Bar. Tpt. (Baritone Trumpet) staves have a whole rest in measure 85 and a melodic line in measure 86. The Perc. (Percussion) staff has a complex rhythmic pattern with 'x' marks above notes. The Vib. (Vibraphone) staff has a melodic line. The three J. Gtr. (Jazz Guitar) staves have a rhythmic accompaniment. The E. Bass (Electric Bass) staff has a melodic line. The Band. (Band) staff has a whole rest in measure 85 and a whole note in measure 86. The two Vla. (Vibraphone) staves have a whole rest in measure 85 and a whole note in measure 86. The two Solo staves have a whole rest in measure 85 and a melodic line in measure 86.

87

Pan.

Bar. Tpt.

Bar. Tpt.

Perc.

Vib.

J. Gtr.

J. Gtr.

J. Gtr.

E. Bass

Band.

Vla.

Vla.

Solo

89

Pan.

Bar. Tpt.

Bar. Tpt.

Perc.

Vib.

J. Gtr.

J. Gtr.

J. Gtr.

E. Bass

Band.

Vla.

Vla.

Solo

91

Pan.

Bar. Tpt.

Bar. Tpt.

Perc.

Vib.

J. Gtr.

J. Gtr.

J. Gtr.

E. Bass

Band.

Vla.

Vla.

Solo

93

Pan.

Bar. Tpt.

Bar. Tpt.

Perc.

Vib.

J. Gtr.

J. Gtr.

J. Gtr.

E. Bass

Band.

Vla.

Vla.

Solo

95

Pan.

Bar. Tpt.

Bar. Tpt.

Perc.

Vib.

J. Gtr.

J. Gtr.

J. Gtr.

E. Bass

Band.

Vla.

Vla.

Solo

97

Pan.

Bar. Tpt.

Bar. Tpt.

Perc.

Vib.

J. Gtr.

J. Gtr.

J. Gtr.

E. Bass

Band.

Vla.

Vla.

Solo

99

Pan.

Bar. Tpt.

Bar. Tpt.

Perc.

Vib.

J. Gtr.

J. Gtr.

J. Gtr.

E. Bass

Band.

Vla.

Vla.

Solo

101

Bar. Tpt.

Bar. Tpt.

Perc.

Vib.

J. Gtr.

J. Gtr.

J. Gtr.

E. Bass

Band.

Vla.

Vla.

Solo

103

Pan.

Perc.

Vib.

J. Gtr.

J. Gtr.

J. Gtr.

E. Bass

Band.

Vla.

Vla.

Solo

105

Pan.

Perc.

Vib.

J. Gtr.

J. Gtr.

J. Gtr.

E. Bass

Band.

Vla.

Vla.

Solo

107

Pan.

Perc.

Vib.

J. Gtr.

J. Gtr.

J. Gtr.

E. Bass

Band.

Vla.

Vla.

Solo

109

Pan.

Bar. Tpt.

Bar. Tpt.

Perc.

Vib.

J. Gtr.

J. Gtr.

J. Gtr.

E. Bass

Band.

Vla.

Vla.

Solo

111

Pan.

Bar. Tpt.

Bar. Tpt.

Perc.

Vib.

J. Gtr.

J. Gtr.

J. Gtr.

E. Bass

Band.

Vla.

Vla.

Solo

113

Pan.

Bar. Tpt.

Bar. Tpt.

Perc.

Vib.

J. Gtr.

J. Gtr.

J. Gtr.

E. Bass

Band.

Vla.

Vla.

Solo

115

Pan.

Bar. Tpt.

Bar. Tpt.

Perc.

Vib.

J. Gtr.

J. Gtr.

J. Gtr.

E. Bass

Band.

Vla.

Vla.

Solo

117

Bar. Tpt.

Bar. Tpt.

Perc.

Vib.

J. Gtr.

J. Gtr.

J. Gtr.

E. Bass

Vla.

Vla.

Solo

122

Pan.

Freddy Martin - Managua Nicaragua

Panpipes

♩ = 126,000130

14

19

24

31

36

41

46

51

56

60

3

3

Panpipes

67

73

78

82

87

92

97

103

108

113

127

2

Baroque Trumpet

Freddy Martin - Managua Nicaragua

♩ = 126,000130

12

16

19

22

25

28

38

41

44

47

V.S.

50

53

56

59

69

72

75

78

88

91

94

97

100

110

113

116

127

Baroque Trumpet

Freddy Martin - Managua Nicaragua

♩ = 126,000130

5

10

14

17

20

23

26

28

37

40

43

46

49

52

55

58

61

71

74

77

82

86

89

92

95

98

100

109

112

115

117

127

Freddy Martin - Managua Nicaragua

Percussion

♩ = 126,000130

5

8

12

15

18

21

24

27

30

V.S.

33

36

39

42

45

48

51

54

57

60

Percussion

63

66

69

72

75

78

82

85

88

91

V.S.

Percussion

94

97

100

103

106

109

112

115

117

127

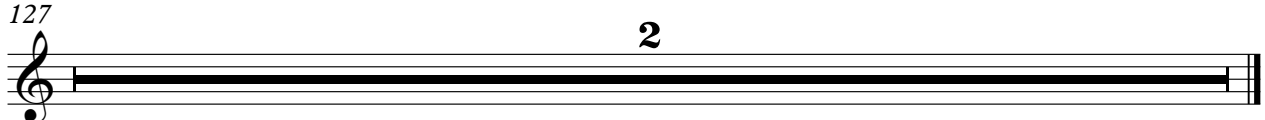
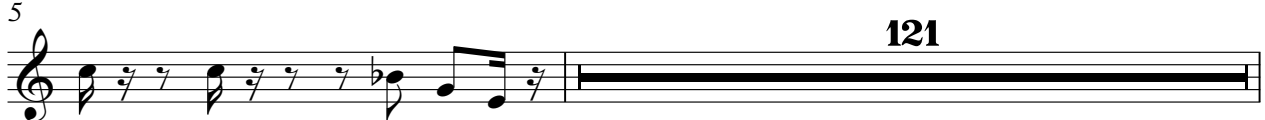

Freddy Martin - Managua Nicaragua

Vibraphone

♩ = 126,000130

6

7

16

19

22

25

28

32

36

39

V.S.

42

45

48

51

54

57

60

64

68

71

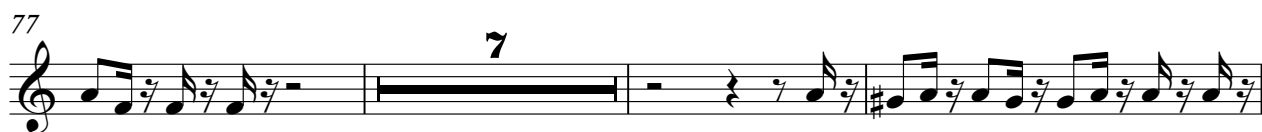

Vibraphone

114

116

127

♩ = 126,000130

5

9

13

17

21

25

29

33

37

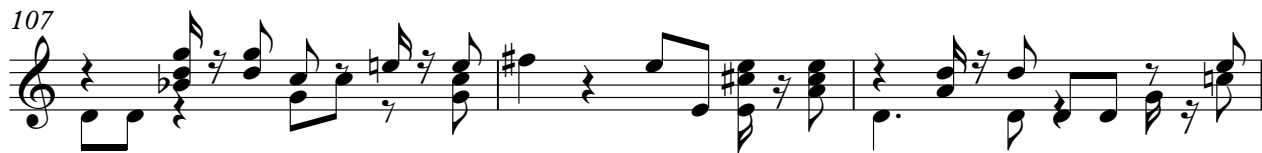

114

117

♩ = 126,000130

5

9

13

17

20

24

28

31

35

76

80

84

87

91

95

99

103

106

109

113

116

127

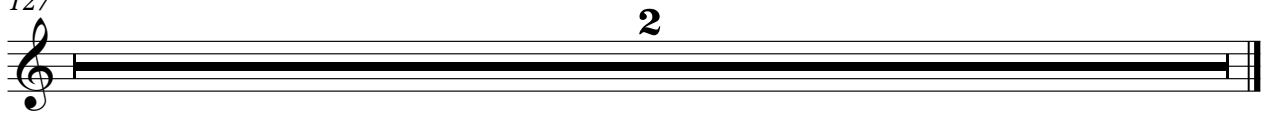

♩ = 126,000130

5

8

12

16

20

24

28

32

36

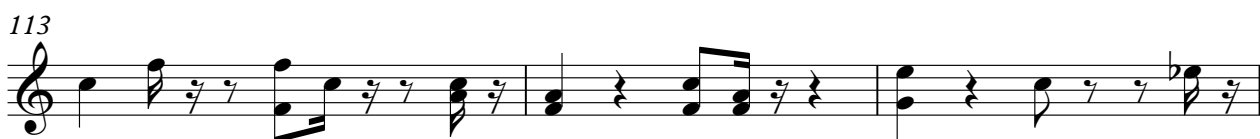

V.S.

116 **9**

127 **2**

Freddy Martin - Managua Nicaragua

Electric Bass

♩ = 126,000130

83

87

91

95

99

103

107

112

115

127

Freddy Martin - Managua Nicaragua

Bandoneon

$\text{♩} = 126,000130$
45

51

58

65

72

86

94

101

8

V.S.

2

Bandoneon

107

112

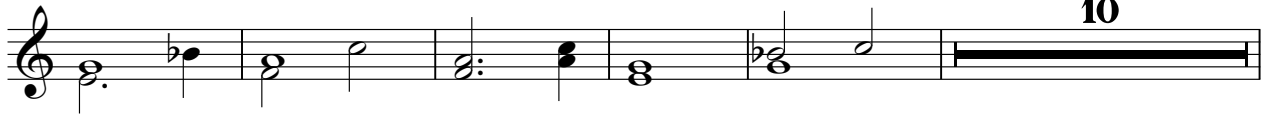

127

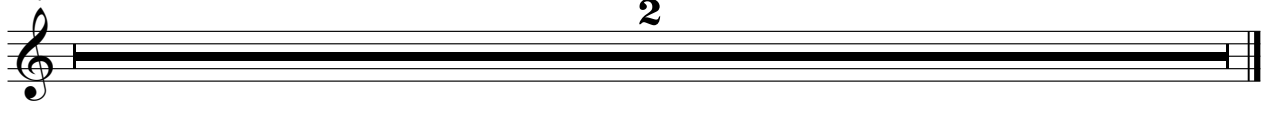

Freddy Martin - Managua Nicaragua

Viola

♩ = 126,000130

8

16

25

34

41

49

58

66

73

V.S.

2

Viola

80

88

97

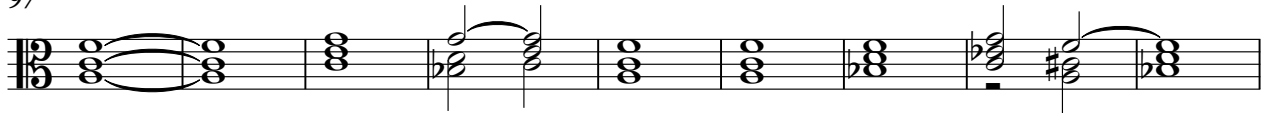

106

112

127

Freddy Martin - Managua Nicaragua

Viola

♩ = 126,000130

5

9

13

22

30

36

43

50

58

65

V.S.

2
71 *Viola*

77

81

85

94

102

108

114

127

2

Freddy Martin - Managua Nicaragua

Solo

♩ = 126,000130

4

8

12

63

78

82

85

41

2

Freddy Martin - Managua Nicaragua

Solo

♩ = 126,000130
xxxxxxxx

5

8

11

15

18

21

24

27

30

V.S.

33

36

39

42

45

48

51

54

57

60

63

66

69

72

75

78

81

85

88

91

V.S.

94

97

100

103

106

109

112

115

117

127