

0.0"
1.1,00
(c)93120GM

♩ = 126,009918

17

19

20

Perc.

S. Bass

S. Bass

S. Bass

Syn. Str.

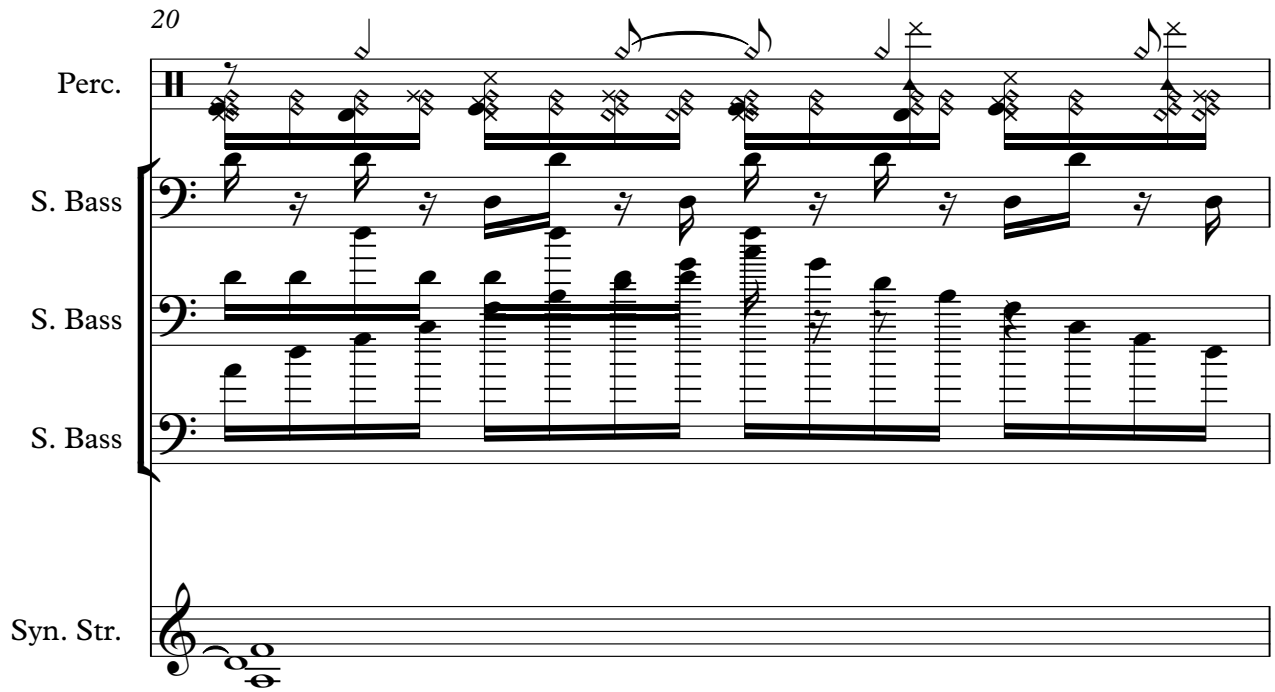

21

Perc.

S. Bass

S. Bass

S. Bass

Syn. Str.

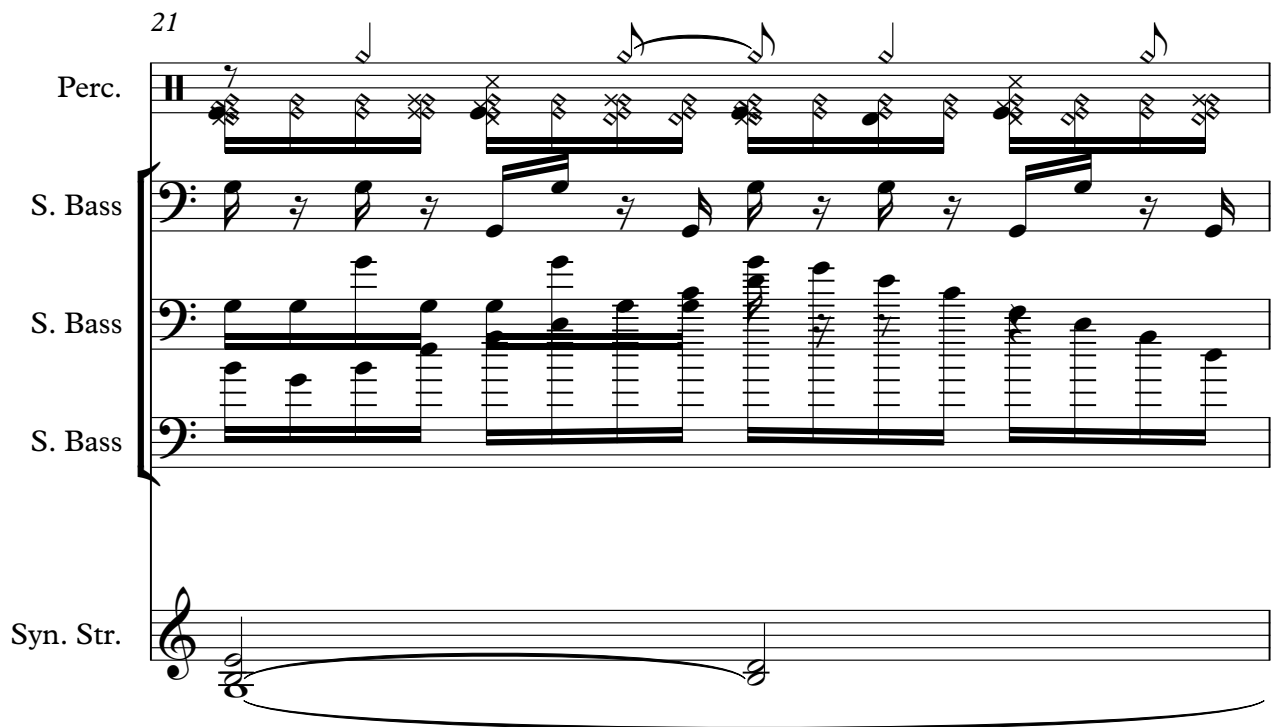

22

Perc.

S. Bass

S. Bass

S. Bass

Syn. Str.

23

Perc.

S. Bass

S. Bass

S. Bass

Syn. Str.

24

Perc.

S. Bass

S. Bass

S. Bass

Syn. Str.

25

Perc.

S. Bass

S. Bass

S. Bass

Syn. Str.

26

Perc.

S. Bass

S. Bass

S. Bass

Syn. Str.

27

Perc.

S. Bass

S. Bass

Rev. Cym.

Syn. Str.

28

Perc.

J. Gtr.

S. Bass

Syn. Str.

29

Perc.

J. Gtr.

S. Bass

S. Bass

Syn. Str.

30

Perc.

J. Gtr.

S. Bass

Syn. Str.

31

Perc.

J. Gtr.

S. Bass

S. Bass

Syn. Str.

32

Perc.

J. Gtr.

S. Bass

Syn. Str.

33

Perc.

J. Gtr.

S. Bass

S. Bass

Syn. Str.

34

Perc.

J. Gtr.

S. Bass

S. Bass

Syn. Str.

35

Perc.

J. Gtr.

S. Bass

S. Bass

Syn. Str.

36

Perc.

J. Gtr.

S. Bass

S. Bass

Syn. Str.

37

Perc.

J. Gtr.

S. Bass

S. Bass

Syn. Str.

38

Perc.

J. Gtr.

S. Bass

Syn. Str.

39

Perc.

J. Gtr.

S. Bass

S. Bass

Syn. Str.

40

Perc.

J. Gtr.

S. Bass

Syn. Str.

41

Perc.

J. Gtr.

S. Bass

S. Bass

Syn. Str.

42

Perc.

J. Gtr.

S. Bass

S. Bass

Syn. Str.

43

Perc.

J. Gtr.

S. Bass

S. Bass

Syn. Str.

44

Perc.

J. Gtr.

S. Bass

Syn. Str.

45

Perc.

S. Bass

S. Bass

Rev. Cym.

Syn. Str.

46

Perc.

J. Gtr.

S. Bass

S. Bass

S. Bass

Syn. Str.

47

Perc.

J. Gtr.

S. Bass

S. Bass

S. Bass

Syn. Str.

48

Perc.

J. Gtr.

S. Bass

S. Bass

S. Bass

Syn. Str.

49

Perc.

J. Gtr.

S. Bass

S. Bass

S. Bass

Syn. Str.

50

Perc.

J. Gtr.

S. Bass

S. Bass

S. Bass

Syn. Str.

51

Perc.

J. Gtr.

S. Bass

S. Bass

S. Bass

Syn. Str.

52

Perc.

J. Gtr.

S. Bass

S. Bass

S. Bass

Syn. Str.

53

54

55

56

57

Perc.

J. Gtr.

S. Bass

S. Bass

Syn. Str.

58

Perc.

J. Gtr.

S. Bass

Syn. Str.

59

Perc.

J. Gtr.

S. Bass

S. Bass

Syn. Str.

60

Perc.

J. Gtr.

S. Bass

Syn. Str.

61

Perc.

J. Gtr.

S. Bass

S. Bass

Syn. Str.

62

Perc.

J. Gtr.

S. Bass

Syn. Str.

63

Perc. J. Gtr. S. Bass S. Bass Syn. Str.

65

S. Bass S. Bass Rev. Cym. Syn. Str.

66

67

68

Perc.

J. Gtr.

S. Bass

S. Bass

S. Bass

Syn. Str.

69

Perc.

J. Gtr.

S. Bass

S. Bass

S. Bass

Syn. Str.

70

Perc. J. Gtr. S. Bass S. Bass S. Bass Syn. Str.

71

Perc. J. Gtr. S. Bass S. Bass S. Bass Syn. Str.

72

73

74

75

76

Perc.

J. Gtr.

A.

S. Bass

S. Bass

S. Bass

77

Perc.

J. Gtr.

A.

S. Bass

S. Bass

S. Bass

78

Perc.

J. Gtr.

A.

S. Bass

S. Bass

S. Bass

79

Perc.

J. Gtr.

A.

S. Bass

S. Bass

S. Bass

80

Perc.

J. Gtr.

A.

S. Bass

S. Bass

S. Bass

81

Perc.

J. Gtr.

A.

S. Bass

S. Bass

S. Bass

82

Perc.

J. Gtr.

A.

S. Bass

S. Bass

S. Bass

83

Perc.

J. Gtr.

A.

S. Bass

S. Bass

S. Bass

84

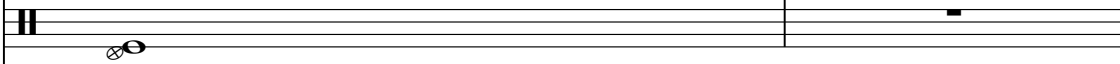
Perc. 

J. Gtr. 

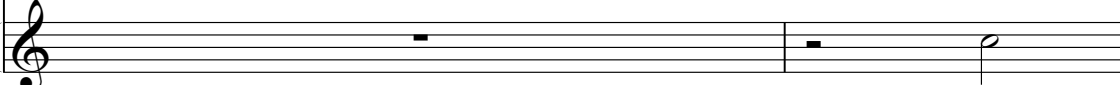
Rev. Cym. 

86

Perc. 

J. Gtr. 

88

Perc. 

J. Gtr. 

A. 

S. Bass 

S. Bass 

S. Bass 

Rev. Cym. 

Syn. Str. 

90

Perc. 

J. Gtr. 

S. Bass 

91

Perc.

J. Gtr.

S. Bass

92

Perc.

J. Gtr.

S. Bass

Rev. Cym.

94

Perc.

A.

S. Bass

S. Bass

S. Bass

95

Perc.

A.

S. Bass

S. Bass

S. Bass

96

Perc.

A.

S. Bass

S. Bass

S. Bass

97

Perc.

A.

S. Bass

S. Bass

S. Bass

98

Perc.

A.

S. Bass

S. Bass

S. Bass

99

Perc.

A.

S. Bass

S. Bass

S. Bass

100

Perc.

A.

S. Bass

S. Bass

S. Bass

101

Perc.

A.

S. Bass

S. Bass

S. Bass

102

Perc.

A.

S. Bass

S. Bass

S. Bass

103

Perc.

A.

S. Bass

S. Bass

Rev. Cym.

104

Perc.

J. Gtr.

A.

S. Bass

S. Bass

S. Bass

105

Perc. J. Gtr. A. S. Bass S. Bass S. Bass

106

Perc. J. Gtr. A. S. Bass S. Bass S. Bass

107

Perc.

J. Gtr.

A.

S. Bass

S. Bass

S. Bass

108

Perc.

J. Gtr.

A.

S. Bass

S. Bass

S. Bass

109

Perc.

J. Gtr.

A.

S. Bass

S. Bass

S. Bass

110

Perc.

J. Gtr.

A.

S. Bass

S. Bass

S. Bass

111

Perc.

J. Gtr.

A.

S. Bass

S. Bass

S. Bass

112

Perc.

J. Gtr.

Percussion

♩ = 126,009918

11

15

17

19

21

23

25

27

29

31

V.S.

33

35

37

39

41

43

45

47

49

51

53

55

57

59

61

63

66

68

70

72

V.S.

Percussion

74

76

78

80

82

84

88

90

92

94

96

98

100

102

104

106

108

110

111

114

Jazz Guitar

♩ = 126,009918

5

9

14

13

30

35

39

42

88

91

94

10

108

111

114

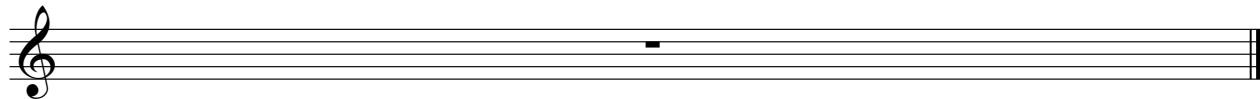

Alto

♩ = 126,009918

75

81

5 **5**

96

103

109

2

114

Synth Bass

♩ = 126,009918
13

16

19

21

23

25

27

29

31

33

V.S.

55

57

59

61

63

65

67

69

71

73

V.S.

75

77

79

81

83

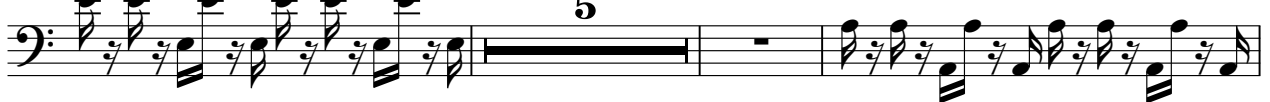

91

94

96

98

100

102

104

106

108

110

114

Synth Bass

♩ = 126,009918

14

18

21

24

27

31

35

39

42

Synth Bass

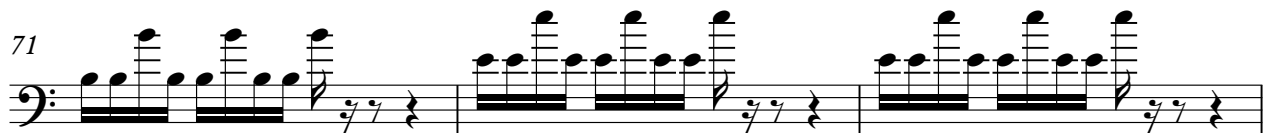
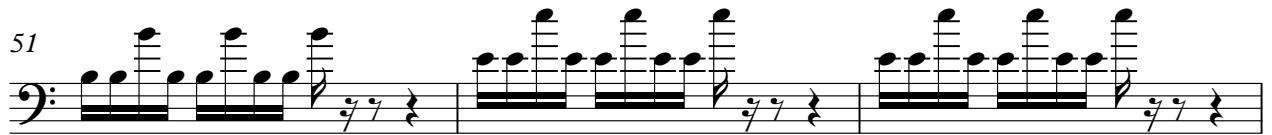
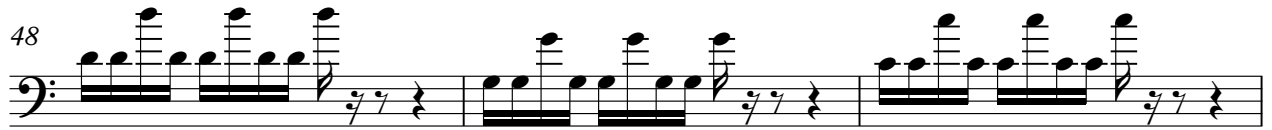

Synth Bass

♩ = 126,009918

V.S.

Synth Bass

11

55

67

69

71

73

76

78

80

82

84

5

5

95 Synth Bass 3

95 Synth Bass 3

97

97

99

99

101

101

104

104

106

106

108

108

110 2

110 2

114

114

Reverse Cymbals

♩ = 126,009918

16 9

28

17 9 9

65

9 9

86

3 4 9

103

10

Synth Strings

♩ = 126,009918

10

19

27

36

45

53

62

71

76

13 **25**

2

Synth Strings

114

