

♩ = 97,000107

Piccolo

ALOHAOHE

Percussion

Jazz Guitar

Jazz Guitar

5-string Fretless Electric Bass

Quintus

Electric Piano

Reverse Cymbals

♩ = 97,000107

5

Perc.

J. Gtr.

J. Gtr.

E. Bass

E. Piano

7

9

12

Picc. Perc. J. Gtr. E. Bass Q. E. Piano

15

Picc. Perc. J. Gtr. E. Bass Q.

18

Picc. Perc. J. Gtr. E. Bass Q.

21

Picc. Perc. J. Gtr. E. Bass Q. E. Piano

24

Picc. Perc. J. Gtr. J. Gtr. E. Bass

26

Picc. Perc. J. Gtr. J. Gtr. E. Bass Q.

27

Picc.

Perc.

J. Gtr.

J. Gtr.

E. Bass

Q.

29

Picc.

Perc.

J. Gtr.

J. Gtr.

E. Bass

Q.

31

Picc. Perc. J. Gtr. J. Gtr. E. Bass Q.

33

Picc. Perc. J. Gtr. J. Gtr. E. Bass Q.

35

Picc.
Perc.
J. Gtr.
J. Gtr.
E. Bass
Q.

37

Picc.
Perc.
J. Gtr.
J. Gtr.
E. Bass
Q.

39

41

43

45

47

49

Picc. Perc. J. Gtr. E. Bass Q. Rev. Cym.

52

Picc. Perc. J. Gtr. E. Bass Q. E. Piano

55

Picc.

Perc.

J. Gtr.

E. Bass

Q.

58

Picc.

Perc.

J. Gtr.

E. Bass

Q.

61

Picc.
Perc.
J. Gtr.
E. Bass
Q.
E. Piano

64

Picc.
Perc.
J. Gtr.
J. Gtr.
E. Bass
Q.

66

Picc.
Perc.
J. Gtr.
J. Gtr.
E. Bass
Q.

67

Picc.
Perc.
J. Gtr.
J. Gtr.
E. Bass
Q.

69

Picc.
Perc.
J. Gtr.
J. Gtr.
E. Bass
Q.

71

Picc.
Perc.
J. Gtr.
J. Gtr.
E. Bass
Q.

73

Picc.
Perc.
J. Gtr.
J. Gtr.
E. Bass
Q.

75

Picc.
Perc.
J. Gtr.
J. Gtr.
E. Bass
Q.

77

Picc.

Perc.

J. Gtr.

J. Gtr.

E. Bass

Q.

79

$\text{♩} = 89,000038 \quad \text{♩} = 74,000076$

Picc.

Perc.

J. Gtr.

J. Gtr.

E. Bass

Q.

E. Piano

Rev. Cym.

$\text{♩} = 89,000038 \quad \text{♩} = 74,000076$

Piccolo

♩ = 97,000107

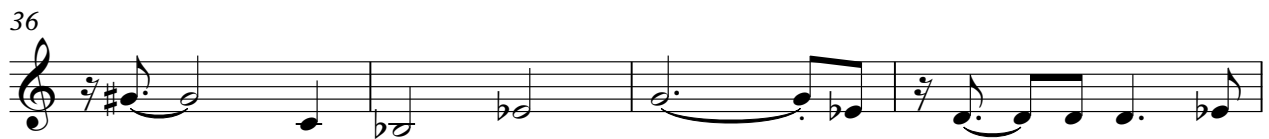

50

56

61

67

72

77

 $\text{♩} = 89,000038 = 74,000076$ 

Percussion

♩ = 97,000107
ALOHAOHE

2

8

12

16

20

24

27

29

31

33

V.S.

Percussion

35

37

39

41

43

45

47

49

52

56

Percussion

60

64

67

69

71

73

75

77

79

♩ = 89,0004800076

Jazz Guitar

♩ = 97,000107

2

8

12

16

19

23

26

28

31

34

V.S.

36

39

42

44

47

50

54

57

60

64

66

6 3

68

71

74

6 3

76

79

$\text{♩} = 89,000038$ $\text{♩} = 74,000076$

Jazz Guitar

♩ = 97,000107

8 15

27

33

40

47 17

68

75

79 ♩ = 89,000073,000076

5-string Fretless Electric Bass

♩ = 97,000107

2

10

15

20

25

30

35

40

45

50

V.S.

55

60

65

70

75

78

$\text{♩} = 89,00000076$

Quintus

♩ = 97,000107

10

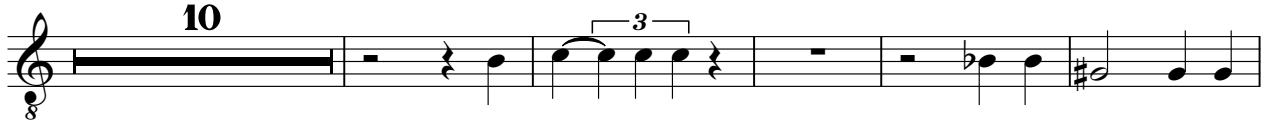

16

22

4

31

37

43

48

53

Quintus

59

65

72

77

$\text{♩} = 89,0004800076$

Electric Piano

♩ = 97,000107

2

Electric Piano

62

17

17

80 ♩ = 89,000038 ♩ = 74,000076

Reverse Cymbals

♪ = 97,000107 **49**

♪ = 89,0004800076 **29** **2**

