

Freddy Quinn - Der Junge Von St Pauli

♩ = 93,000183

HARMONICA

JAZZ GTR

CHOIR AAHS

ELEC ORGAN

ACCORDION

6

MELODY

HARMONICA

DRUMS

JAZZ GTR

ACOU BASS

ELEC ORGAN

ACCORDION

A.PIANO

9

MELODY

DRUMS

JAZZ GTR

ACOU BASS

ELEC ORGAN

A.PIANO

12

MELODY

DRUMS

JAZZ GTR

ACOU BASS

CHOIR AAHS

ELEC ORGAN

ACCORDION

A.PIANO

15

MELODY

DRUMS

ACOU BASS

CHOIR AAHS

ELEC ORGAN

ACCORDION

A.PIANO

18

MELODY

HARMONICA

DRUMS

JAZZ GTR

ACOU BASS

ELEC ORGAN

ACCORDION

A.PIANO

21

MELODY

HARMONICA

DRUMS

JAZZ GTR

ACOU BASS

ELEC ORGAN

ACCORDION

STRINGS

A.PIANO

24

MELODY

DRUMS

JAZZ GTR

ACOU BASS

ELEC ORGAN

STRINGS

A.PIANO

27

MELODY

DRUMS

JAZZ GTR

ACOU BASS

CHOIR AAHS

ELEC ORGAN

ACCORDION

STRINGS

A.PIANO

30

MELODY

DRUMS

ACOU BASS

CHOIR AAHS

ELEC ORGAN

ACCORDION

STRINGS

A.PIANO

3

3

33

MELODY

DRUMS

JAZZ GTR

ACOU BASS

ELEC ORGAN

ACCORDION

STRINGS

A.PIANO

36

MELODY

DRUMS

JAZZ GTR

ACOU BASS

ELEC ORGAN

STRINGS

A.PIANO

39

MELODY

DRUMS

JAZZ GTR

ACOU BASS

CHOIR AAHS

ELEC ORGAN

ACCORDION

STRINGS

A.PIANO

42

MELODY

DRUMS

ACOU BASS

CHOIR AAHS

ELEC ORGAN

ACCORDION

STRINGS

A.PIANO

45

MELODY

HARMONICA

DRUMS

ACOU BASS

ELEC ORGAN

ACCORDION

STRINGS

A.PIANO

48

MELODY

HARMONICA

DRUMS

JAZZ GTR

ACOU BASS

ELEC ORGAN

STRINGS

A.PIANO

51

MELODY

HARMONICA

DRUMS

JAZZ GTR

ACOU BASS

ELEC ORGAN

ACCORDION

STRINGS

A.PIANO

54

MELODY

DRUMS

JAZZ GTR

ACOU BASS

CHOIR AAHS

ELEC ORGAN

ACCORDION

STRINGS

A.PIANO

57

MELODY

HARMONICA

DRUMS

ACOU BASS

ELEC ORGAN

ACCORDION

STRINGS

A.PIANO

60

HARMONICA

DRUMS

ACOU BASS

ELEC ORGAN

ACCORDION

STRINGS

A.PIANO

63

HARMONICA

DRUMS

ACOU BASS

ELEC ORGAN

ACCORDION

STRINGS

A.PIANO

66

MELODY

HARMONICA

DRUMS

ACOU BASS

CHOIR AAHS

ELEC ORGAN

ACCORDION

STRINGS

A.PIANO

69

MELODY

DRUMS

JAZZ GTR

ACOU BASS

CHOIR AAHS

ELEC ORGAN

ACCORDION

STRINGS

A.PIANO

73

MELODY

HARMONICA

JAZZ GTR

ACOU BASS

CHOIR AAHS

ELEC ORGAN

ACCORDION

STRINGS

A.PIANO

76

HARMONICA

DRUMS

JAZZ GTR

ACOU BASS

CHOIR AAHS

ELEC ORGAN

ACCORDION

STRINGS

A.PIANO

Freddy Quinn - Der Junge Von St Pauli

MELODY

♩ = 93,000183

6

11

16

22

26

31

36

41

46

51

V.S.

2

# MELODY

56

60

70

73

HARMONICA

Freddy Quinn - Der Junge Von St Pauli

♩ = 93,000183

2

7 12

23 23

49

54 5

63 8

75

# Freddy Quinn - Der Junge Von St Pauli

## DRUMS

♩ = 93,000183

5

9

14

19

24

29

34

39

44

48

V.S.

53

57

61

66

70

♩ = 93,000183

2 3

9

14 5

23

27 5

36

41 6

50

55 17

74

ACOU BASS

Freddy Quinn - Der Junge Von St Pauli

♩ = 93,000183

5

10

15

22

28

34

39

45

50

54

V.S.

CHOIR AAHS

Freddy Quinn - Der Junge Von St Pauli

♩ = 93,000183

2 10

16 11

32 9

45 9 9

66 4

74

♩ = 93,000183

2 3

11

18

24

31

37

44

50

V.S.

57

63

70

74

ACCORDION

Freddy Quinn - Der Junge Von St Pauli

♩ = 93,000183

2 6

13

18

23 4 4

32 5 5

41

45 5

STRINGS

Freddy Quinn - Der Junge Von St Pauli

♩ = 93,000183

21

27

33

39

45

50

55

61

66

70

2

STRINGS

74

# Freddy Quinn - Der Junge Von St Pauli

A.PIANO

♩ = 93,000183

5

9

12

16

20

24

28

32

36

40

V.S.

44

48

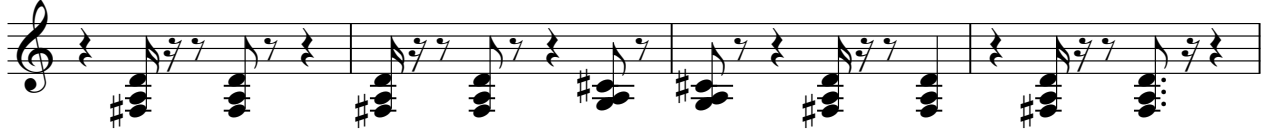

52

56

59

63

67

71

75

