

# Freddy Quinn - Ich Weiss Das Wir Uns Einmal Wiedersehen

♩ = 71,000038

DRUMS

STEEL GTR

WARM PAD

♩ = 71,000038

STRINGS

A.PIANO

4

DRUMS

STEEL GTR

WARM PAD

STRINGS

A.PIANO

6

MELODY

DRUMS

STEEL GTR

WARM PAD

STRINGS

A.PIANO

8

MELODY

DRUMS

STEEL GTR

WARM PAD

STRINGS

A.PIANO

10

MELODY

DRUMS

STEEL GTR

WARM PAD

STRINGS

A.PIANO

12

MELODY

DRUMS

STEEL GTR

WARM PAD

STRINGS

A.PIANO

14

MELODY

DRUMS

STEEL GTR

WARM PAD

STRINGS

A.PIANO

16

MELODY

DRUMS

STEEL GTR

MUTED GTR

FRETLESS

WARM PAD

STRINGS

A.PIANO

19

MELODY  
DRUMS  
STEEL GTR  
MUTED GTR  
FRETLESS  
WARM PAD  
A.PIANO

This section of the score covers measures 19 and 20. It features a melody line with quarter and eighth notes. The drums play a consistent pattern of eighth notes. The steel guitar plays a series of chords, while the muted guitar plays a rhythmic pattern of eighth notes. The fretless bass line consists of a simple eighth-note sequence. The warm pad provides a sustained harmonic background, and the acoustic piano part has a complex, multi-voiced texture.

21

MELODY  
DRUMS  
STEEL GTR  
MUTED GTR  
FRETLESS  
WARM PAD  
STRINGS  
A.PIANO

This section of the score covers measures 21 and 22. The melody line continues with a mix of eighth and quarter notes. The drum pattern remains consistent. The steel guitar and muted guitar parts continue their respective rhythmic and harmonic roles. The fretless bass line is simple. The warm pad part has a more active role with some melodic movement. The strings part is introduced here, playing a rhythmic pattern of eighth notes. The acoustic piano part continues with its complex texture.

23

MELODY

DRUMS

STEEL GTR

MUTED GTR

FRETLESS

WARM PAD

STRINGS

A.PIANO

==

26

MELODY

DRUMS

STEEL GTR

MUTED GTR

FRETLESS

WARM PAD

A.PIANO

28

MELODY

DRUMS

STEEL GTR

MUTED GTR

FRETLESS

WARM PAD

STRINGS

A.PIANO

30

MELODY

DRUMS

STEEL GTR

FRETLESS

WARM PAD

A.PIANO

34

MELODY

DRUMS

STEEL GTR

FRETLESS

WARM PAD

STRINGS

A.PIANO

36

MELODY

DRUMS

STEEL GTR

MUTED GTR

FRETLESS

WARM PAD

STRINGS

A.PIANO

38

MELODY

DRUMS

STEEL GTR

MUTED GTR

FRETLESS

WARM PAD

A.PIANO

41

MELODY

DRUMS

STEEL GTR

MUTED GTR

FRETLESS

WARM PAD

STRINGS

A.PIANO

43

MELODY

DRUMS

STEEL GTR

MUTED GTR

FRETLESS

WARM PAD

STRINGS

A.PIANO

45

MELODY

DRUMS

STEEL GTR

MUTED GTR

FRETLESS

WARM PAD

STRINGS

A.PIANO

47

MELODY

DRUMS

STEEL GTR

MUTED GTR

FRETLESS

WARM PAD

A.PIANO

49

MELODY

DRUMS

STEEL GTR

MUTED GTR

FRETLESS

WARM PAD

STRINGS

A.PIANO

51

MELODY

DRUMS

STEEL GTR

MUTED GTR

FRETLESS

WARM PAD

A.PIANO

53

55

58

MELODY

DRUMS

STEEL GTR

MUTED GTR

FRETLESS

WARM PAD

STRINGS

A.PIANO

60

MELODY

DRUMS

STEEL GTR

FRETLESS

WARM PAD

A.PIANO

62

MELODY

STEEL GTR

FRETLESS

WARM PAD

A.PIANO

64

MELODY

DRUMS

STEEL GTR

MUTED GTR

FRETLESS

WARM PAD

STRINGS

A.PIANO

Freddy Quinn - Ich Weiss Das Wir Uns Einmal Wiederse

MELODY

♩ = 71,000038

6

10

14

19

24

29

33

37

42

46

V.S.

51

DRUMS

Freddy Quinn - Ich Weiss Das Wir Uns Einmal Wiederse

♩ = 71,000038

2

8

14

19

23

27

31

35

39

43

V.S.

2

# DRUMS

47

51

55

58

Freddy Quinn - Ich Weiss Das Wir Uns Einmal Wiederse

STEEL GTR

♩ = 71,000038

2

5

7

9

11

13

15

18

21

24

V.S.

Measures 34-35: Further development of the rhythmic pattern with slurs and ties.

Measures 39-44: A dense section of music featuring complex chordal textures and rhythmic patterns.

51

54

56

59

63

MUTED GTR

Freddy Quinn - Ich Weiss Das Wir Uns Einmal Wiederse

♩ = 71,000038

15

18

21

24

27 8

38

41

44

47

50

V.S.

53

56

59

FRETLESS

Freddy Quinn - Ich Weiss Das Wir Uns Einmal Wiederse

♩ = 71,000038

15

20

25

31

38

44

49

55

60

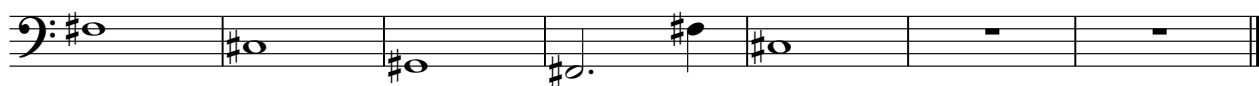

♩ = 71,000038

2

9

15

22

30

36

42

48

53

57

V.S.

WARM PAD

62

2

54

STRINGS

57

5

Freddy Quinn - Ich Weiss Das Wir Uns Einmal Wiederse

A.PIANO

♩ = 71,000038

2

8

13

17

20

22

25

28

31

34

V.S.

64
