

# Freddy Quinn - Junge Komm Bald Wieder 2

♩ = 90,001709

Bandoneon

♩ = 90,001709

6

Perc.

Kora

A. Bass

Band.

Solo

9

Perc.

Kora

A. Bass

Solo

12

Perc. 

Kora 

A. Bass 

Q. 

Solo 

15

Perc. 

Kora 

A. Bass 

Q. 

Solo 

17

Perc. 

Kora 

A. Bass 

Q. 

Solo 

19

Perc. Kora A. Bass Solo

21

Perc. Kora A. Bass Solo

22

Perc. Kora A. Bass Solo

24

26

29

Perc.

Kora

A. Bass

Q.

Band.

Vla.

Solo

32

Perc.

Vib.

Kora

A. Bass

Q.

Band.

Vla.

Solo

34

Perc. Kora A. Bass Q. Band. Vla. Solo

36

Perc. Kora A. Bass Q. Band. Vla. Solo

38

Perc.

Kora

A. Bass

Q.

Band.

Vla.

Solo

40

Perc.

Kora

A. Bass

Q.

Band.

Vla.

Solo

43

Perc. Kora A. Bass Q. Band. Vla. Solo

45

Perc. Kora A. Bass Q. Band. Vla. Solo

47

Fl.

Perc.

Vib.

Kora

A. Bass

Q.

Band.

Vla.

Solo

3

3

50

Fl.  
Perc.  
Kora  
A. Bass  
Q.  
Band.  
Vla.

52

Fl.  
Perc.  
Kora  
A. Bass  
Q.  
Band.  
Vla.  
Solo

55

Perc. Kora A. Bass Q. Vla. Solo

58

Fl. Perc. Kora A. Bass Q. Band. Vla. Solo

61

Fl.

Perc.

Kora

A. Bass

Q.

Band.

Vla.

Solo

3

64 13

Fl.

Perc.

Kora

A. Bass

Q.

Band.

Vla.

Solo

67

Fl.

A. Bass

Q.

Band.

Vla.

Flute

Freddy Quinn - Junge Komm Bald Wieder 2

♩ = 90,001709

45

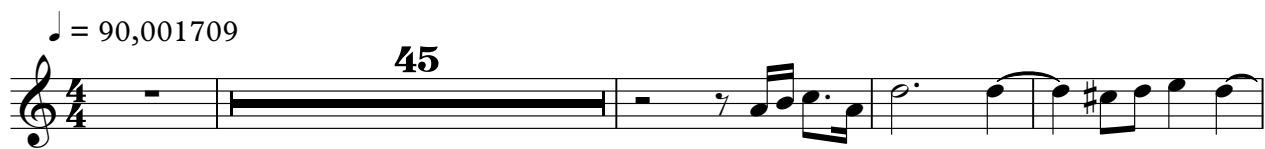

50

55

5

64

3

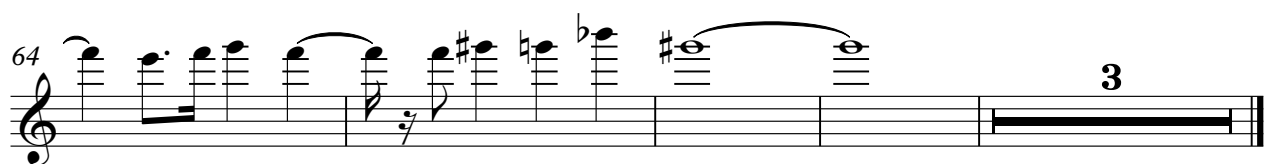

# Freddy Quinn - Junge Komm Bald Wieder 2

## Percussion

♩ = 90,001709

4

9

13

17

21

25

30

35

39

44

V.S.

2

Percussion

49

53

57

61

64

Vibraphone

Freddy Quinn - Junge Komm Bald Wieder 2

♩ = 90,001709

31

34

14 22

Freddy Quinn - Junge Komm Bald Wieder 2

Kora

♩ = 90,001709

4

8

11

13

15

17

19

21

22

24

V.S.

52

55

58

61

64

# Freddy Quinn - Junge Komm Bald Wieder 2

Acoustic Bass

♩ = 90,001709

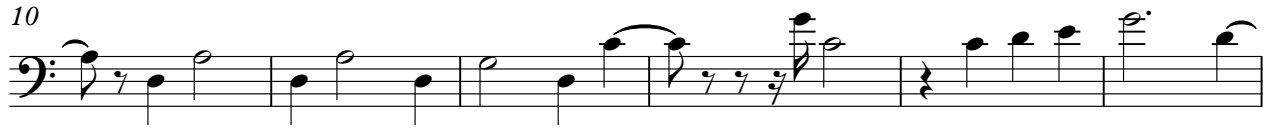

V.S.

2

Acoustic Bass

63

3

Bandoneon

Freddy Quinn - Junge Komm Bald Wieder 2

♩ = 90,001709

7 17

29

35

41

48

52 5

Bandoneon

60

65

67

Viola

Freddy Quinn - Junge Komm Bald Wieder 2

♩ = 90,001709

22

29

35

40

44

49

54

60

64

67

[Unnamed (2 lines)]

# Freddy Quinn - Junge Komm Bald Wieder 2

♩ = 90,001709

68

#

# Freddy Quinn - Junge Komm Bald Wieder 2

Solo

♩ = 90,001709

4

9

14

20

25

29

34

38

42

46

5

