

Freddy Quinn - La Paloma 2

♩ = 122,000816

MELODY

CLARINET

ALTO SAX

TENOR SAX

TRUMPET

DRUMS

FINGERDBAS

STRINGS

A.PIANO

♩ = 122,000816

5

MELODY
ALTO SAX
TENOR SAX
DRUMS
FINGERDBAS
STRINGS
A.PIANO

7

MELODY
CLARINET
ALTO SAX
TENOR SAX
TRUMPET
DRUMS
FINGERDBAS
STRINGS
A.PIANO

10

MELODY
CLARINET
TENOR SAX
TRUMPET
DRUMS
FINGERDBAS
STRINGS
A.PIANO

12

MELODY
CLARINET
TENOR SAX
TRUMPET
DRUMS
FINGERDBAS
STRINGS
A.PIANO

MELODY

CLARINET

TENOR SAX

TRUMPET

DRUMS

FINGERDBAS

STRINGS

A.PIANO

MELODY

CLARINET

TENOR SAX

TRUMPET

DRUMS

FINGERDBAS

STRINGS

A.PIANO

18

MELODY
CLARINET
TENOR SAX
TRUMPET
DRUMS
FINGERDBAS
STRINGS
A.PIANO

20

MELODY
CLARINET
TENOR SAX
TRUMPET
DRUMS
FINGERDBAS
STRINGS
A.PIANO

26

MELODY

CLARINET

TENOR SAX

TRUMPET

DRUMS

FINGERDBAS

STRINGS

A.PIANO

28

MELODY

ALTO SAX

TENOR SAX

DRUMS

FINGERDBAS

STRINGS

A.PIANO

31

MELODY

CLARINET

ALTO SAX

DRUMS

FINGERDBAS

STRINGS

A.PIANO

34

MELODY

ALTO SAX

DRUMS

FINGERDBAS

STRINGS

A.PIANO

37

MELODY

CLARINET

ALTO SAX

DRUMS

FINGERDBAS

STRINGS

A.PIANO

40

MELODY

CLARINET

ALTO SAX

DRUMS

FINGERDBAS

STRINGS

A.PIANO

43

MELODY

CLARINET

ALTO SAX

TRUMPET

DRUMS

FINGERDBAS

STRINGS

A.PIANO

45

MELODY

CLARINET

TENOR SAX

TRUMPET

DRUMS

FINGERDBAS

STRINGS

A.PIANO

48

MELODY

CLARINET

TRUMPET

DRUMS

FINGERDBAS

STRINGS

A.PIANO

50

MELODY

CLARINET

TENOR SAX

TRUMPET

DRUMS

FINGERDBAS

STRINGS

A.PIANO

52

MELODY

CLARINET

TENOR SAX

TRUMPET

DRUMS

FINGERDBAS

STRINGS

A.PIANO

54

MELODY

CLARINET

TENOR SAX

TRUMPET

DRUMS

FINGERDBAS

STRINGS

A.PIANO

56

MELODY
CLARINET
TRUMPET
DRUMS
FINGERDBAS
STRINGS
A.PIANO

58

MELODY
CLARINET
ALTO SAX
TRUMPET
DRUMS
FINGERDBAS
STRINGS
A.PIANO

61

ALTO SAX

DRUMS

FINGERDBAS

A.PIANO

63

ALTO SAX

TENOR SAX

DRUMS

FINGERDBAS

A.PIANO

65

ALTO SAX

TENOR SAX

DRUMS

FINGERDBAS

A.PIANO

67

ALTO SAX

TENOR SAX

DRUMS

FINGERDBAS

A.PIANO

70

ALTO SAX

TENOR SAX

DRUMS

FINGERDBAS

A.PIANO

73

ALTO SAX

TENOR SAX

DRUMS

FINGERDBAS

A.PIANO

75

ALTO SAX

TENOR SAX

DRUMS

FINGERDBAS

A.PIANO

77

ALTO SAX

TENOR SAX

DRUMS

FINGERDBAS

A.PIANO

79

MELODY

ALTO SAX

TENOR SAX

DRUMS

FINGERDBAS

STRINGS

A.PIANO

82

MELODY

CLARINET

TENOR SAX

DRUMS

FINGERDBAS

STRINGS

A.PIANO

85

MELODY

TENOR SAX

DRUMS

FINGERDBAS

STRINGS

A.PIANO

88

MELODY

TENOR SAX

DRUMS

FINGERDBAS

STRINGS

A.PIANO

91

MELODY
CLARINET
TENOR SAX
DRUMS
FINGERDBAS
STRINGS
A.PIANO

94

MELODY
CLARINET
TENOR SAX
TRUMPET
DRUMS
FINGERDBAS
STRINGS
A.PIANO

97

MELODY

CLARINET

TENOR SAX

TRUMPET

DRUMS

FINGERDBAS

STRINGS

A.PIANO

100

MELODY

CLARINET

TRUMPET

DRUMS

FINGERDBAS

STRINGS

A.PIANO

102

MELODY

CLARINET

TENOR SAX

TRUMPET

DRUMS

FINGERDBAS

STRINGS

A.PIANO

104

MELODY

CLARINET

TENOR SAX

TRUMPET

DRUMS

FINGERDBAS

STRINGS

A.PIANO

106

MELODY

CLARINET

TENOR SAX

TRUMPET

DRUMS

FINGERDBAS

STRINGS

A.PIANO

108

MELODY

CLARINET

TRUMPET

DRUMS

FINGERDBAS

STRINGS

A.PIANO

110

MELODY

CLARINET

ALTO SAX

TENOR SAX

TRUMPET

DRUMS

FINGERDBAS

STRINGS

A.PIANO

112

MELODY

ALTO SAX

TENOR SAX

TRUMPET

DRUMS

FINGERDBAS

STRINGS

A.PIANO

114

MELODY

CLARINET

ALTO SAX

TENOR SAX

TRUMPET

DRUMS

FINGERDBAS

STRINGS

A.PIANO

116

MELODY

CLARINET

ALTO SAX

TENOR SAX

TRUMPET

DRUMS

FINGERDBAS

STRINGS

A.PIANO

Freddy Quinn - La Paloma 2

MELODY

♩ = 122,000816

5

8

14

21

27

32

37

42

47

V.S.

CLARINET

Freddy Quinn - La Paloma 2

♩ = 122,000816

6

12

19

25

32

44

49

54

58

83

6

3

3

3

6

3

6

6

23

6

91

3

98

3

3

3

103

3

108

3

3

3

112

3

Freddy Quinn - La Paloma 2

ALTO SAX

♩ = 122,000816

5

8 **19**

30

36

42 **15**

61

67

73

78 **30**

ALTO SAX

111

114

TENOR SAX

Freddy Quinn - La Paloma 2

♩ = 122,000816

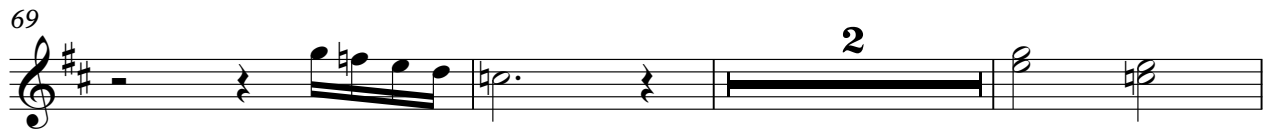
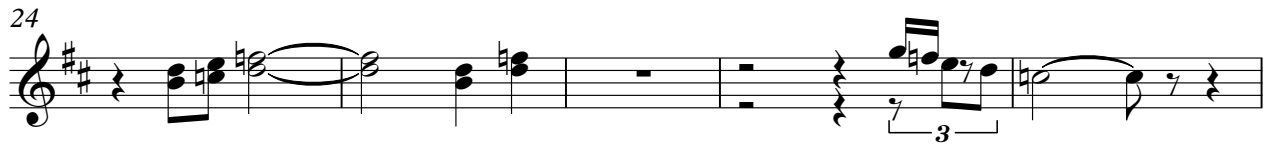

TENOR SAX

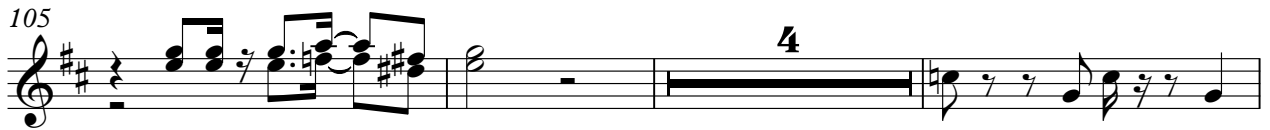
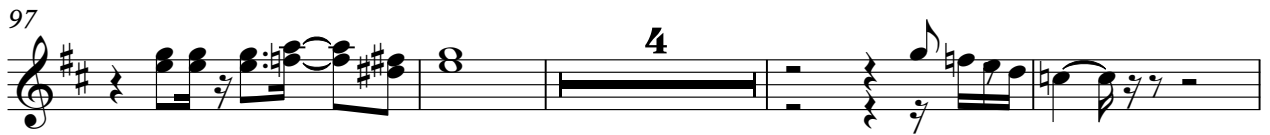
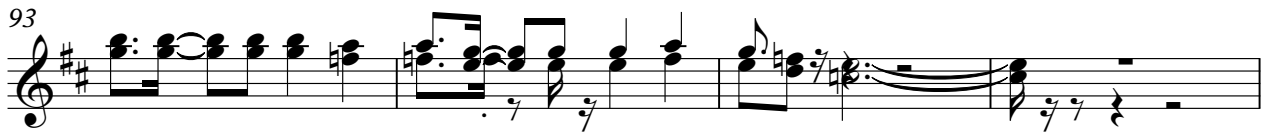

Freddy Quinn - La Paloma 2

TRUMPET

♩ = 122,000816

6

12

18

23

28

16

47

52

56

59

35

96

100

103

108

112

114

Freddy Quinn - La Paloma 2

DRUMS

♩ = 122,000816

7

12

17

22

27

32

37

43

49

V.S.

DRUMS

55

60

65

70

75

80

86

91

97

103

DRUMS

3

109

113

52

57

61

66

71

76

81

86

92

98

104

109

113

Freddy Quinn - La Paloma 2

STRINGS

♩ = 122,000816

5

8

12

18

24

29

34

38

43

V.S.

STRINGS

48

52

57

61

19

84

89

94

99

104

109

STRINGS

113

115

Freddy Quinn - La Paloma 2

A.PIANO

♩ = 122,000816

8

11

14

17

20

23

26

29

34

V.S.

37

41

46

49

52

55

58

61

64

67

70

73

76

79

83

86

90

94

98

101

V.S.

104

107

110

114
