

Type O Negative - Cinnamon Girl

♩ = 104,000015

Bass Flute

Back Vocal

Percussion

Jazz Guitar

Jazz Guitar

Jazz Guitar

Electric Guitar

Electric Guitar

Electric Guitar

Electric Bass

Lead 3 (Calliope)

♩ = 104,000015

(C) 1994 Tune 1000 Corporation ; Cotillion Music/Broken Arrow Music/Warner Tamerlane
(C) 1994 Tune 1000 Corporation ; Cotillion Music/Broken Arrow Music/Warner Tamerlane

4

7

10

B. Fl.

Perc.

J. Gtr.

E. Gtr.

E. Gtr.

E. Bass

Lead 3

I wan na live with a cin na girl. I can behap py the rest

13

B. Fl.

Perc.

J. Gtr.

E. Gtr.

E. Gtr.

E. Bass

Lead 3

of mylife with a cin na mogirl. A

16

B. Fl.

Perc.

J. Gtr.

E. Gtr.

E. Gtr.

E. Bass

Lead 3

dreamer of pic tures, I run in the night. You see us to geth er chas

19

B. Fl.

Perc.

J. Gtr.

E. Gtr.

E. Gtr.

E. Bass

Lead 3

ing the moon light my cin namo girl.

22

Perc.

J. Gtr.

E. Gtr.

E. Gtr.

E. Gtr.

E. Bass

25

Perc.

J. Gtr.

E. Gtr.

E. Gtr.

E. Gtr.

E. Bass

28

B. Fl.

Perc.

J. Gtr.

E. Gtr.

E. Gtr.

E. Gtr.

E. Bass

Lead 3

Tensilver sak es, a bass

31

B. Fl.

Perc.

J. Gtr.

E. Gtr.

E. Gtr.

E. Bass

Lead 3

with a bow. Thedrum mer re lax es and waits

33

B. Fl.

Perc.

J. Gtr.

E. Gtr.

E. Gtr.

E. Bass

Lead 3

between shows for his cinema girl. A

36

B. Fl.

Perc.

J. Gtr.

E. Gtr.

E. Gtr.

E. Bass

Lead 3

dreamer of pictures, I run in the night. You see

38

B. Fl.

Perc.

J. Gtr.

E. Gtr.

E. Gtr.

E. Bass

Lead 3

us to geth er chas ing the moon light my cin

40

B. Fl.

Perc.

J. Gtr.

E. Gtr.

E. Gtr.

E. Gtr.

E. Bass

Lead 3

namorgirl.

43

Perc. J. Gtr. E. Gtr. E. Gtr. E. Gtr. E. Bass

46

Perc. J. Gtr. E. Gtr. E. Gtr. E. Gtr. E. Bass

49

B. Fl.

Perc.

J. Gtr.

E. Gtr.

E. Gtr.

E. Gtr.

E. Bass

Ma, send me mon ey now,

Lead 3

51

B. Fl.

Perc.

J. Gtr.

E. Gtr.

E. Gtr.

E. Bass

I'm gon na make it some how. I need an oth er chance,

Lead 3

53

B. Fl.

Perc.

J. Gtr.

E. Gtr.

E. Gtr.

E. Bass

Lead 3

you see, your ba by loves to dance!

11

55

B. Fl.

Perc.

Yeah! Yeah! Yeah!

J. Gtr.

J. Gtr.

J. Gtr.

E. Gtr.

E. Gtr.

E. Bass

Lead 3

58

Perc.

J. Gtr.

J. Gtr.

J. Gtr.

E. Gtr.

E. Gtr.

E. Bass

61

Perc.

J. Gtr.

J. Gtr.

J. Gtr.

E. Gtr.

E. Gtr.

E. Bass

64

67

pe O Negative - Cinnamon Girl

Percussion

♩ = 104,000015

Back Vocal

Drumsticks and Cymbals

dream of pic tures, I run in the night You see moonlight chas
 (C) 1994 Tune 1000 Corporation ; Cotillion Music/Broken Arrow Music/Warner Tamerlane
 (C) 1994 Tune 1000 Corporation ; Cotillion Music/Broken Arrow Music/Warner Tamerlane

V.S.

Percussion

39

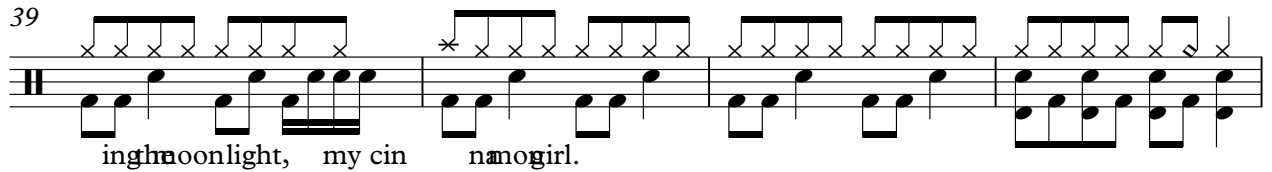

inghmoonlight, my cin nanogirl.

43

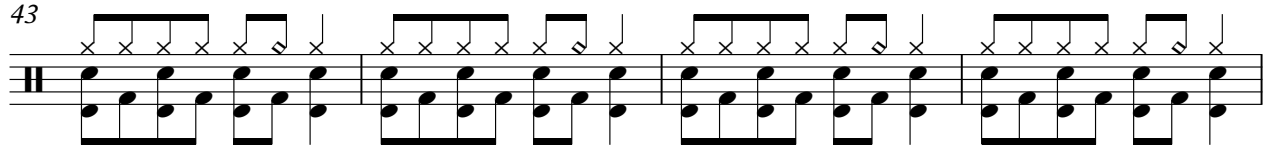

47

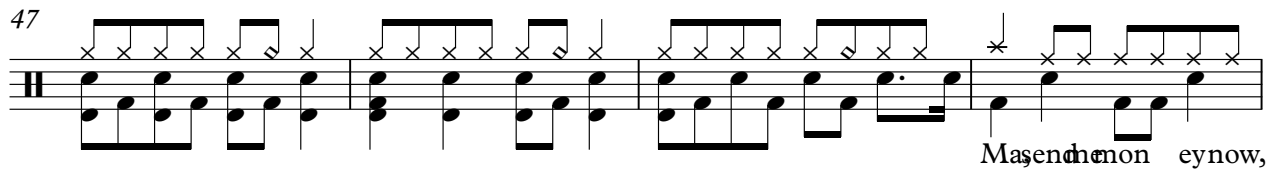

Masendhnon eynow,

51

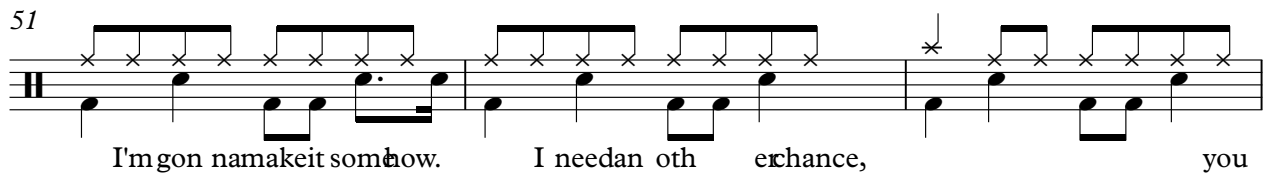

I'm gon namakeit somhow. I needan oth erchance, you

54

see, yourba by loves todance! Yeah! Yeah! Yeah!

57

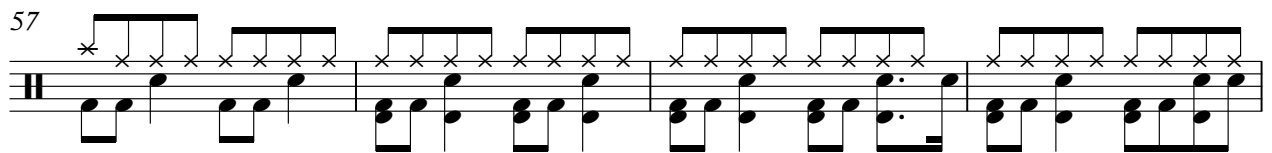

61

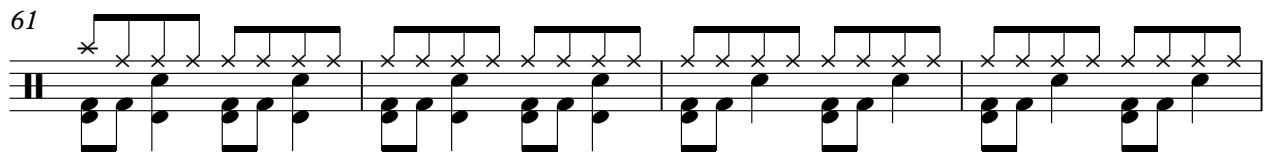

65

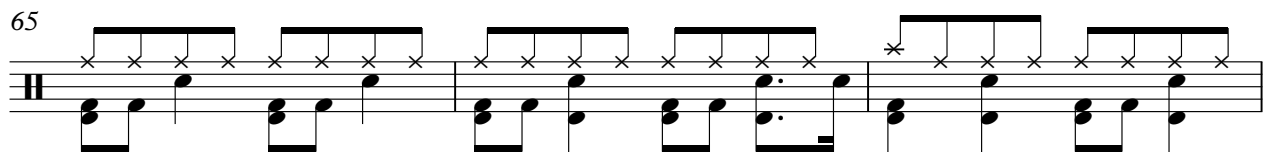

68

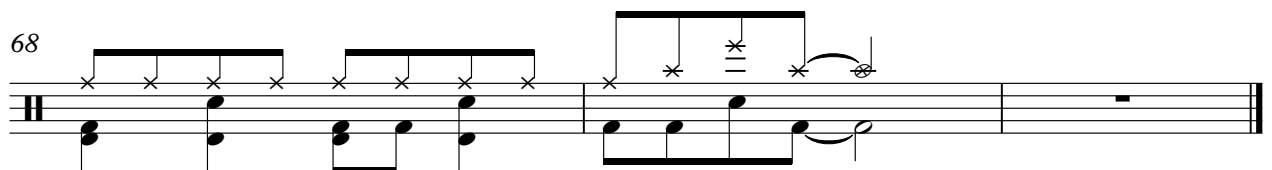

pe O Negative - Cinnamon Girl
Jazz Guitar

♩ = 104,000015

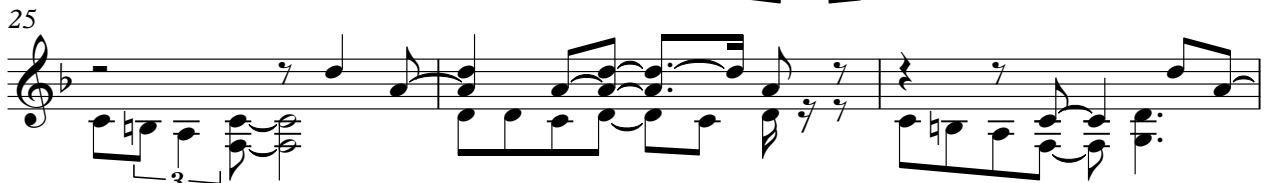

(C) 1994 Tune 1000 Corporation ;Cotillion Music/Broken Arrow Music/Warner Tamerlane
(C) 1994 Tune 1000 Corporation ;Cotillion Music/Broken Arrow Music/Warner Tamerlane

V.S.

34

38

41

45

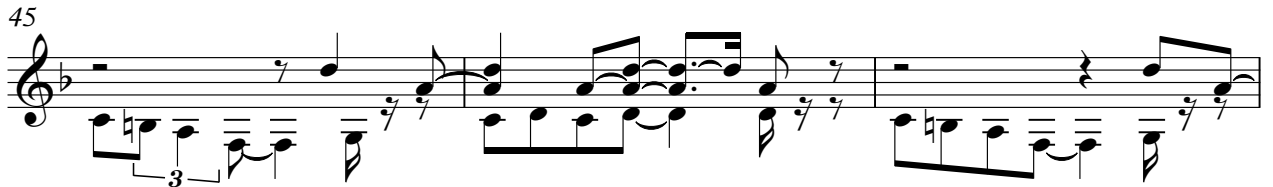

48

51

54

57

60

63

66

68

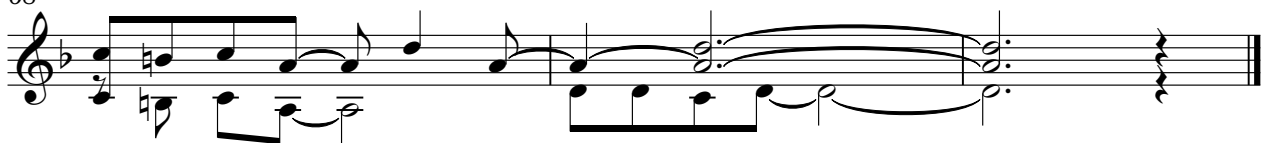

pe O Negative - Cinnamon Girl
Jazz Guitar

♩ = 104,000015
55

59

63

66

(C) 1994 Tune 1000 Corporation ;Cotillion Music/Broken Arrow Music/Warner Tamerlane
(C) 1994 Tune 1000 Corporation ;Cotillion Music/Broken Arrow Music/Warner Tamerlane

pe O Negative - Cinnamon Girl
Jazz Guitar

♩ = 104,000015
55

59

63

66

(C) 1994 Tune 1000 Corporation ;Cotillion Music/Broken Arrow Music/Warner Tamerlane
(C) 1994 Tune 1000 Corporation ;Cotillion Music/Broken Arrow Music/Warner Tamerlane

pe O Negative - Cinnamon Girl
Electric Guitar

♩ = 104,000015

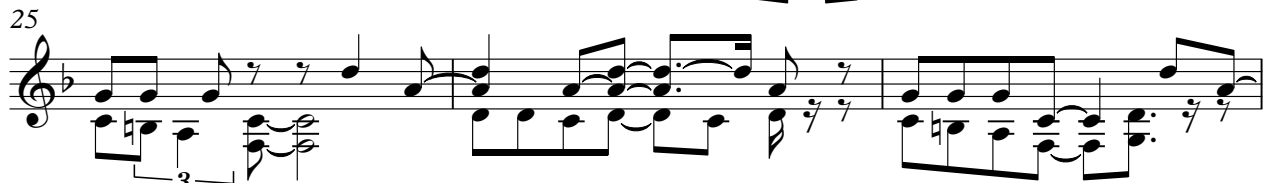
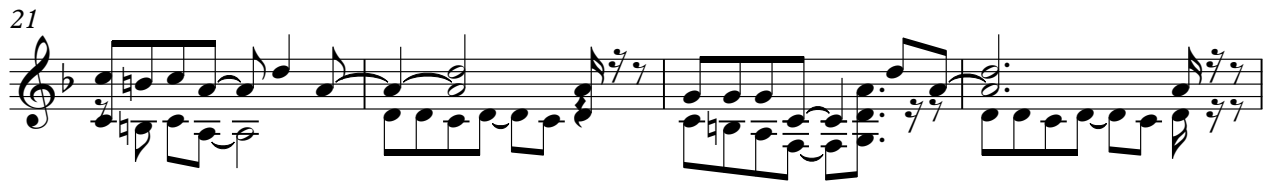

(C) 1994 Tune 1000 Corporation ;Cotillion Music/Broken Arrow Music/Warner Tamerlane
(C) 1994 Tune 1000 Corporation ;Cotillion Music/Broken Arrow Music/Warner Tamerlane

V.S.

66

68

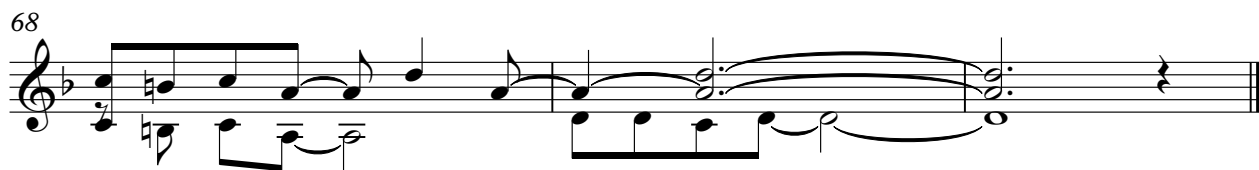

pe O Negative - Cinnamon Girl
Electric Guitar

♩ = 104,000015

6

11

15

20

25

31

35

40

45

(C) 1994 Tune 1000 Corporation ;Cotillion Music/Broken Arrow Music/Warner Tamerlane
(C) 1994 Tune 1000 Corporation ;Cotillion Music/Broken Arrow Music/Warner Tamerlane

50

55

60

65

68

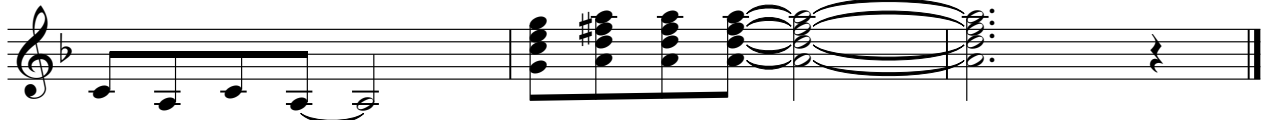

pe O Negative - Cinnamon Girl
Electric Guitar

♩ = 104,000015

5

9

12

24

28

12

43

47

3

50

19

(C) 1994 Tune 1000 Corporation ;Cotillion Music/Broken Arrow Music/Warner Tamerlane
(C) 1994 Tune 1000 Corporation ;Cotillion Music/Broken Arrow Music/Warner Tamerlane

pe O Negative - Cinnamon Girl
Electric Bass

♩ = 104,000015

(C) 1994 Tune 1000 Corporation ;Cotillion Music/Broken Arrow Music/Warner Tamerlane
(C) 1994 Tune 1000 Corporation ;Cotillion Music/Broken Arrow Music/Warner Tamerlane

V.S.

42

46

50

55

59

63

67

pe O Negative - Cinnamon Girl
Lead 3 (Calliope)

♩ = 104,000015

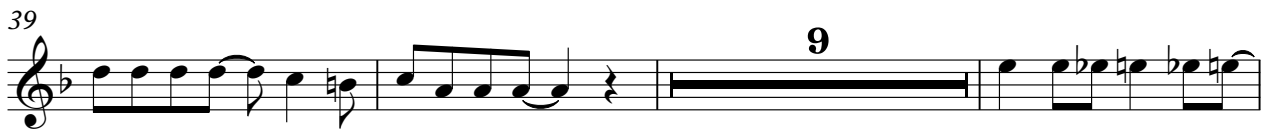

(C) 1994 Tune 1000 Corporation ;Cotillion Music/Broken Arrow Music/Warner Tamerlane
(C) 1994 Tune 1000 Corporation ;Cotillion Music/Broken Arrow Music/Warner Tamerlane