

Freddy Quinn - Unter Fremden Sternen Fahrt Ein Weiss

♩ = 240,000000
Track 2 flute

flute

clarinet

sax

horns

trumpet1

trumpet2

trombons

drums

lyrabells

bass

♩ = 240,000000
bass

5

flute

clarinet

sax

horns

trumpet1

trumpet2

trombones

drums

lyrabells

bass

8

flute

clarinet

sax

horns

trumpet1

trumpet2

trombones

drums

bass

11

flute

clarinet

sax

horns

trumpet1

trumpet2

trombones

drums

bass

14

flute

clarinet

sax

horns

trumpet1

trumpet2

trombones

drums

bass

17

flute

clarinet

sax

horns

trumpet1

trumpet2

trombones

drums

bass

20

flute

clarinet

sax

horns

trumpet1

trumpet2

trombones

drums

bass

23

flute

clarinet

sax

horns

trumpet1

trumpet2

trombones

drums

bass

25

flute

clarinet

sax

horns

trumpet1

trumpet2

trombones

drums

bass

27

flute

clarinet

sax

horns

trumpet1

trumpet2

trombones

drums

bass

30

flute

clarinet

sax

horns

trumpet1

trumpet2

trombones

drums

bass

33

flute

clarinet

sax

horns

trumpet1

trumpet2

trombones

drums

bass

36

flute

clarinet

sax

horns

trumpet1

trumpet2

trombones

drums

bass

39

flute

clarinet

sax

horns

trumpet1

trumpet2

trombones

drums

bass

42

flute

clarinet

sax

horns

trumpet1

trumpet2

trombones

drums

bass

45

flute

clarinet

sax

horns

trumpet1

trumpet2

trombones

drums

bass

48

flute

clarinet

sax

horns

trumpet1

trumpet2

trombones

drums

bass

52

flute

clarinet

sax

horns

trumpet1

trumpet2

trombones

drums

bass

55

flute

clarinet

sax

horns

trumpet1

trumpet2

trombones

drums

bass

58

flute

clarinet

sax

horns

trumpet1

trumpet2

trombones

drums

bass

- **flute**: Treble clef, playing a melodic line with notes G4, A4, B4, C5, and D5.
- **clarinet**: Treble clef, playing a similar melodic line with notes F4, G4, A4, B4, and C5.
- **sax**: Treble clef, playing a harmonic accompaniment with chords.
- **horns**: Treble clef, playing a complex harmonic accompaniment with many beamed notes.
- **trumpet1**: Treble clef, playing a melodic line with notes G4, A4, B4, and C5.
- **trumpet2**: Treble clef, playing a melodic line with notes F4, G4, A4, B4, and C5.
- **trombones**: Bass clef, playing a harmonic accompaniment with chords.
- **drums**: Drum set notation with various rhythmic patterns.
- **bass**: Bass clef, playing a harmonic accompaniment with chords.

61

flute

clarinet

sax

horns

trumpet1

trumpet2

trombones

drums

bass

64

flute

clarinet

sax

horns

trumpet1

trumpet2

trombones

drums

bass

67

flute

clarinet

sax

horns

trumpet1

trumpet2

trombones

drums

bass

- **flute**: Treble clef, key signature of one sharp (F#).
- **clarinet**: Treble clef, key signature of one flat (Bb).
- **sax**: Treble clef, key signature of one flat (Bb).
- **horns**: Treble clef, key signature of one flat (Bb).
- **trumpet1**: Treble clef, key signature of one sharp (F#).
- **trumpet2**: Treble clef, key signature of one flat (Bb).
- **trombones**: Bass clef, key signature of one sharp (F#).
- **drums**: Drum set notation with 'x' marks for cymbals and stems for other drums.
- **bass**: Bass clef, key signature of one flat (Bb).

70

flute

clarinet

sax

horns

trumpet1

trumpet2

trombons

drums

lyrabells

bass

73

clarinet

sax

horns

drums

lyrabels

bass

76

clarinet

sax

horns

drums

lyrabels

bass

79

clarinet

sax

horns

drums

lyrabels

bass

82

clarinet

sax

horns

drums

lyrabels

bass

85

flute

clarinet

sax

horns

trumpet1

trumpet2

drums

lyrabells

bass

87

flute

clarinet

sax

horns

trumpet1

trumpet2

trombones

drums

lyrabells

bass

89

flute

clarinet

sax

horns

trumpet1

trumpet2

trombones

drums

lyrabels

bass

92

flute

clarinet

sax

horns

trumpet1

trumpet2

trombones

drums

lyrabells

bass

 - **flute**: Treble clef, key signature of one sharp (F#).
 - **clarinet**: Treble clef, key signature of one flat (Bb).
 - **sax**: Treble clef, key signature of one flat (Bb).
 - **horns**: Treble clef, key signature of one flat (Bb), playing chords.
 - **trumpet1**: Treble clef, key signature of one sharp (F#).
 - **trumpet2**: Treble clef, key signature of one flat (Bb).
 - **trombones**: Bass clef, key signature of one flat (Bb).
 - **drums**: Drum set notation with 'x' marks for cymbals and stems for other drums.
 - **lyrabells**: Treble clef, key signature of one sharp (F#), playing a rhythmic pattern.
 - **bass**: Bass clef, key signature of one flat (Bb), playing a simple bass line.

95

flute

clarinet

sax

horns

trumpet1

trumpet2

trombons

drums

lyrabells

bass

Detailed description of the musical score: The score is for measures 95 and 96. The key signature has one sharp (F#). The flute, trumpet 1, and saxophone parts play a melodic line: F#4 (quarter), G#4 (quarter), A4 (quarter), B4 (half). The clarinet and trumpet 2 parts play a simpler line: F#4 (quarter), G#4 (quarter), A4 (quarter), B4 (half). The trombone part plays: F#3 (quarter), G#3 (quarter), A3 (quarter), B3 (half). The horns part has a rhythmic pattern of eighth notes with rests. The drums play a steady pattern of quarter notes on the snare and cymbals. The lyrabells play a rhythmic pattern of eighth notes with rests. The bass part plays: F#3 (quarter), G#3 (quarter), A3 (quarter), B3 (half).

97

flute

clarinet

sax

horns

trumpet1

trumpet2

trombones

drums

lyrabells

bass

99

flute

clarinet

sax

horns

trumpet1

trumpet2

trombones

drums

lyrabells

bass

102

flute

clarinet

sax

horns

trumpet1

trumpet2

trombones

drums

lyrabells

bass

104

flute

clarinet

sax

horns

trumpet1

trumpet2

trombones

drums

bass

- **flute**: Treble clef, mostly rests with some notes in measures 105 and 106.
- **clarinet**: Treble clef, active throughout with eighth and quarter notes.
- **sax**: Treble clef, active throughout with eighth and quarter notes.
- **horns**: Treble clef, playing block chords in measures 105 and 106.
- **trumpet1**: Treble clef, mostly rests with notes in measures 105 and 106.
- **trumpet2**: Treble clef, active throughout with quarter and eighth notes.
- **trombones**: Bass clef, active throughout with quarter and eighth notes.
- **drums**: Drum set notation with various symbols for snare, cymbals, and bass drum.
- **bass**: Bass clef, active throughout with eighth and quarter notes.

107

flute

clarinet

sax

horns

trumpet1

trumpet2

trombones

drums

bass

110

flute

clarinet

sax

horns

trumpet1

trumpet2

trombones

drums

bass

113

flute

clarinet

sax

horns

trumpet1

trumpet2

trombones

drums

bass

116

flute

clarinet

sax

horns

trumpet1

trumpet2

trombones

drums

bass

119

flute

clarinet

sax

horns

trumpet1

trumpet2

trombones

drums

bass

122

flute

clarinet

sax

horns

trumpet1

trumpet2

trombones

drums

bass

126

flute

clarinet

sax

horns

trumpet1

trumpet2

trombones

drums

lyrabells

bass

128

flute

clarinet

sax

horns

trumpet1

trumpet2

trombons

drums

lyrabells

bass

130

flute

clarinet

sax

horns

trumpet1

trumpet2

trombones

drums

lyrabells

bass

132

flute

clarinet

sax

horns

trumpet1

trumpet2

trombones

drums

lyrabells

bass

135

flute

clarinet

sax

horns

trumpet1

trumpet2

trombones

drums

lyrabells

bass

137

flute

clarinet

sax

horns

trumpet1

trumpet2

trombones

drums

lyrabells

bass

140

flute

clarinet

sax

horns

trumpet1

trumpet2

trombones

drums

lyrabells

bass

143

flute

clarinet

sax

horns

trumpet1

trumpet2

trombones

drums

lyrabells

bass

145

flute

clarinet

sax

horns

trumpet1

trumpet2

trombones

drums

lyrabells

bass

148

flute

clarinet

sax

horns

trumpet1

trumpet2

trombones

drums

lyrabells

bass

151

flute

clarinet

sax

horns

trumpet1

trumpet2

trombones

drums

lyrabells

bass

154

flute

clarinet

sax

horns

trumpet1

trumpet2

trombones

drums

lyrabells

bass

157

flute

clarinet

sax

horns

trumpet1

trumpet2

trombones

drums

lyrabells

bass

159

flute

clarinet

sax

horns

trumpet1

trumpet2

trombones

drums

bass

162

flute

clarinet

sax

horns

trumpet1

trumpet2

trombones

drums

bass

165

flute

clarinet

sax

horns

trumpet1

trumpet2

trombones

drums

bass

168

flute

clarinet

sax

horns

trumpet1

trumpet2

trombones

drums

bass

171

flute

clarinet

sax

horns

trumpet1

trumpet2

trombones

drums

bass

174

flute

clarinet

sax

horns

trumpet1

trumpet2

trombones

drums

bass

177

flute

clarinet

sax

horns

trumpet1

trumpet2

trombones

drums

bass

180

flute

clarinet

sax

trumpet 1

trumpet 2

trombones

drums

bass

183

185

flute

clarinet

sax

horns

trumpet1

trumpet2

trombons

drums

lyrabells

bass

187

189

flute

clarinet

sax

horns

trumpet1

trumpet2

trombones

drums

lyrabells

bass

192

flute

clarinet

sax

horns

trumpet1

trumpet2

trombones

drums

lyrabells

bass

194

flute

clarinet

sax

horns

trumpet1

trumpet2

trombones

drums

lyrabells

bass

197

flute

clarinet

sax

horns

trumpet1

trumpet2

trombones

drums

lyrabells

bass

200

flute

clarinet

sax

horns

trumpet1

trumpet2

trombones

drums

lyrabells

bass

203

flute

clarinet

sax

horns

trumpet1

trumpet2

trombones

drums

lyrabells

bass

206

flute

clarinet

sax

horns

trumpet1

trumpet2

trombones

drums

lyrabells

bass

209

flute

clarinet

sax

horns

trumpet1

trumpet2

trombones

drums

lyrabells

bass

212

flute

clarinet

sax

horns

trumpet1

trumpet2

trombones

drums

lyrabells

bass

214

flute

clarinet

sax

horns

trumpet1

trumpet2

trombones

drums

lyrabells

bass

Freddy Quinn - Unter Fremden Sternen Fahrt Ein Weiss

flute

♩ = 240,000000
Track 2 flute

Flute fingering chart for the first staff, showing finger positions for notes G4, A4, B4, C5, D5, E5, F5, G5, A5, B5, C6, D6, E6, F6, G6, A6, B6, C7.

37

43

49

55

61

67

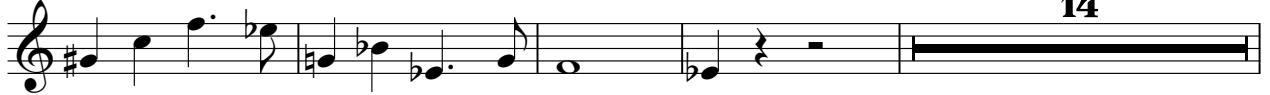

85

90

96

102

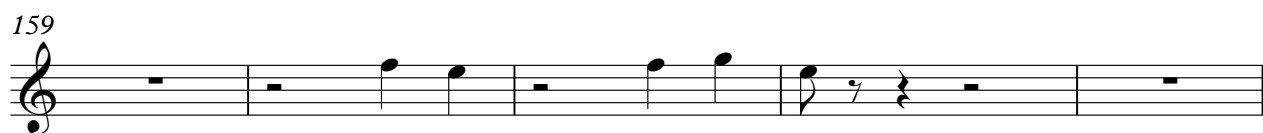

Freddy Quinn - Unter Fremden Sternen Fahrt Ein Weiss

clarinet

♩ = 240,000000
clarinet

V.S.

52

58

63

69

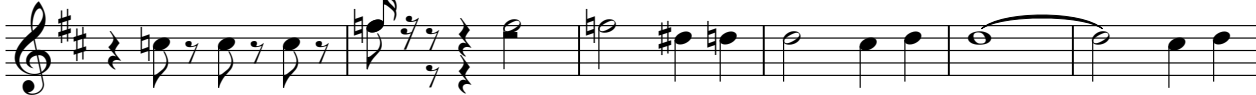

75

81

88

95

101

105

Freddy Quinn - Unter Fremden Sternen Fahrt Ein Weiss

sax

$\text{♩} = 240,000000$
gs-headede sax

8

14

17

20

25

31

35

39

45

V.S.

50

56

61

66

71

78

84

91

97

102

106

110

115

120

125

131

138

144

151

157

V.S.

Freddy Quinn - Unter Fremden Sternen Fahrt Ein Weiss

horns

♩ = 240,000000
horns

7

11

15

20

25

29

33

38

42

V.S.

87

91

95

99

106

112

119

121

127

131

135

139

143

147

151

155

162

168

175

179

186

190

194

198

202

206

210

Freddy Quinn - Unter Fremden Sternen Fahrt Ein Weiss

trumpet1

♩ = 240,000000
trumpet1

7

10

14

22

26

29

37

43

49

55

61

67

85

90

96

102

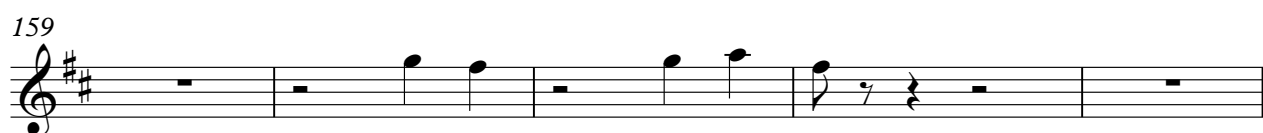
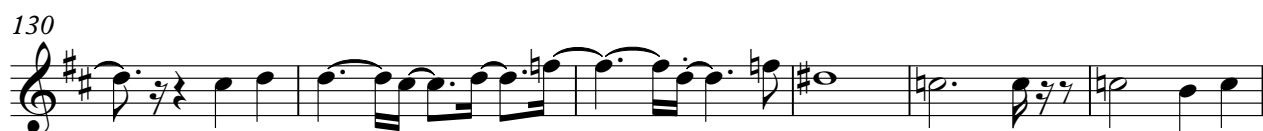

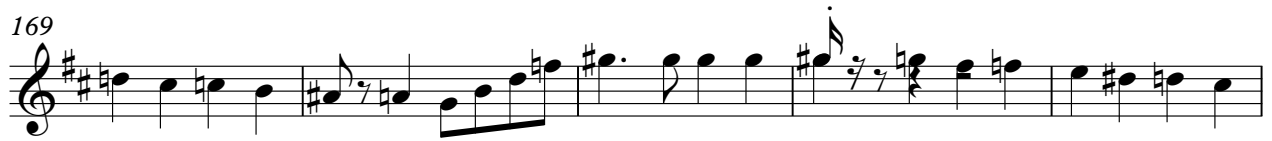

Freddy Quinn - Unter Fremden Sternen Fahrt Ein Weiss

trumpet2

♩ = 240,000000
trumpet2

7

10

14

22

26

29

164

169

174

178

183

190

197

204

210

Freddy Quinn - Unter Fremden Sternen Fahrt Ein Weiss

trombons

♩ = 240,000000
trombons

7

11

15

22

26

30

37

43

50

56

63

70

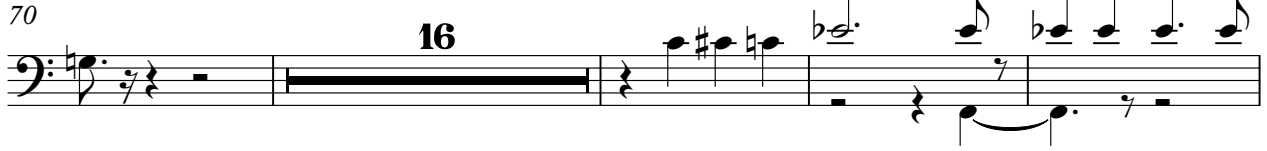

90

97

102

106

110

116

122

127

133

139

145

152

158

162

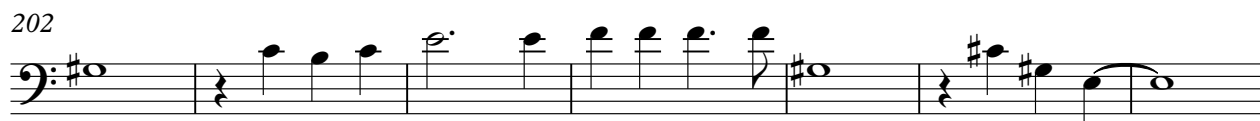
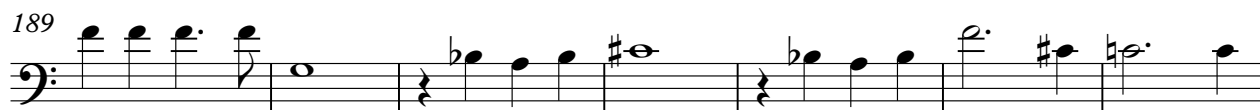
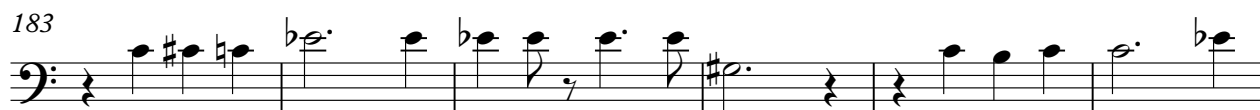

Freddy Quinn - Unter Fremden Sternen Fahrt Ein Weiss

drums

♩ = 240,000000
drums

8

14

20

26

32

39

45

50

56

V.S.

61

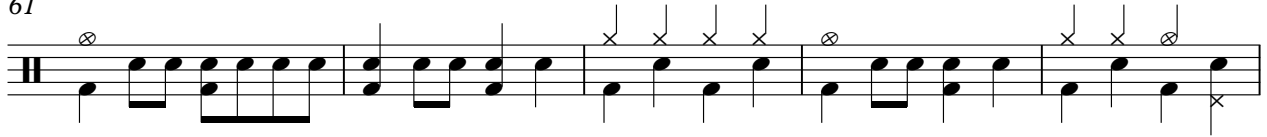

66

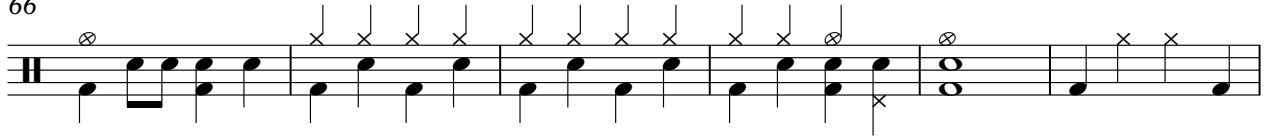

72

78

84

90

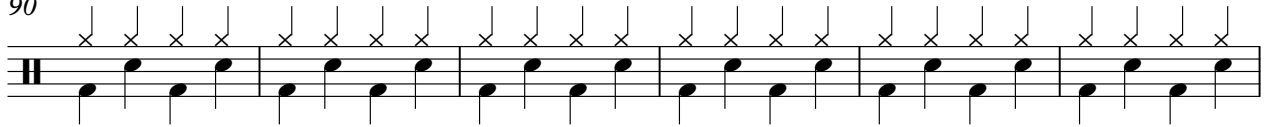

96

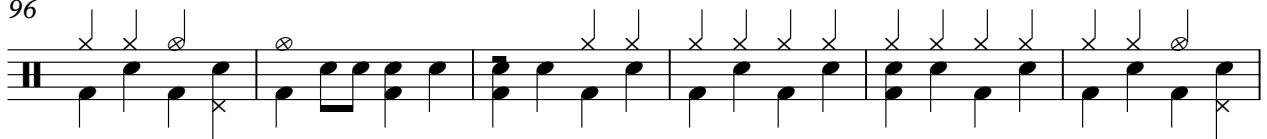

102

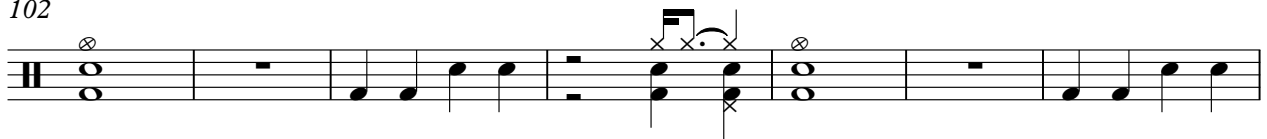

109

115

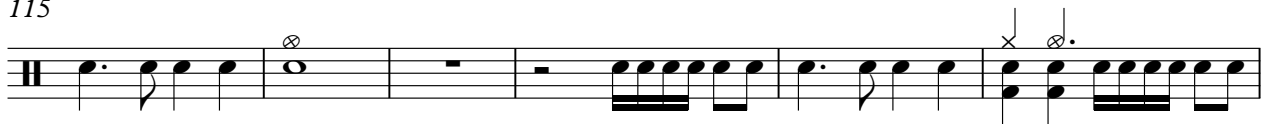

121

127

133

139

145

151

157

164

168

174

179

185

191

197

203

209

212

Freddy Quinn - Unter Fremden Sternen Fahrt Ein Weiss

lyrabels

♩ = 240,000000
lyrabels

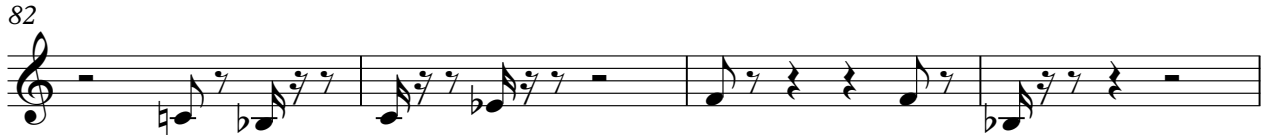

V.S.

187

191

195

199

203

207

211

213

Freddy Quinn - Unter Fremden Sternen Fahrt Ein Weiss

bass

♩ = 240,000000
bass

7

13

18

24

30

35

41

47

54

V.S.

162

166

172

178

183

188

193

199

205

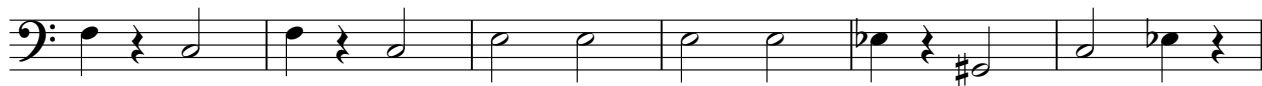

211

