

Frederic Chopin - Etude in C Minor Opus 10 Nr 12

$\text{♩} = 120,000000$

A.PIANO 1

A.PIANO 1

A.PIANO 1

A.PIANO 1

A.PIANO 1

A.PIANO 1

A.PIANO 1

A.PIANO 1

A.PIANO 1

A.PIANO 1

A.PIANO 1

A.PIANO 1

A.PIANO 1

A.PIANO 1

A.PIANO 1

A.PIANO 1

A.PIANO 1

A.PIANO 1

A.PIANO 1

A.PIANO 1

A.PIANO 1

A.PIANO 1

A.PIANO 1

A.PIANO 1

A.PIANO 1

A.PIANO 1

A.PIANO 1

A.PIANO 1

A.PIANO 1

A.PIANO 1

A.PIANO 1

A.PIANO 1

A.PIANO 1

A.PIANO 1

A.PIANO 1

A.PIANO 1

34

A.PIANO 1

35

A.PIANO 1

36

A.PIANO 1

37

A.PIANO 1

38

A.PIANO 1

39

A.PIANO 1

40

A.PIANO 1

41

A.PIANO 1

42

A.PIANO 1

43

A.PIANO 1

44

A.PIANO 1

A.PIANO 1

A.PIANO 1

A.PIANO 1

A.PIANO 1

A.PIANO 1

A.PIANO 1

A.PIANO 1

A.PIANO 1

A.PIANO 1

A.PIANO 1

A.PIANO 1

56

A.PIANO 1

57

A.PIANO 1

58

A.PIANO 1

59

A.PIANO 1

60

A.PIANO 1

61

A.PIANO 1

62

A.PIANO 1

63

A.PIANO 1

64

A.PIANO 1

65

A.PIANO 1

66

A.PIANO 1

67

68

69

70

71

72

73

74

75

76

77

A.PIANO 1

A.PIANO 1

A.PIANO 1

A.PIANO 1

A.PIANO 1

A.PIANO 1

A.PIANO 1

A.PIANO 1

A.PIANO 1

A.PIANO 1

A.PIANO 1

78

A.PIANO 1

79

A.PIANO 1

80

A.PIANO 1

81

A.PIANO 1

82

A.PIANO 1

84

A.PIANO 1

91

A.PIANO 1

99

A.PIANO 1

107

A.PIANO 1

115

A.PIANO 1

120

A.PIANO 1

A.PIANO 1

Frederic Chopin - Etude in C Minor Opus 10 Nr 12

♩ = 120,000000

3

4

5

6

7

8

9

10

11

V.S.

A.PIANO 1

A.PIANO 1

V.S.

A.PIANO 1

V.S.

A. PIANO I

V.S.

86

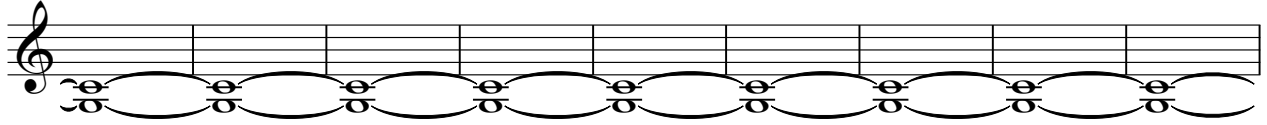

95

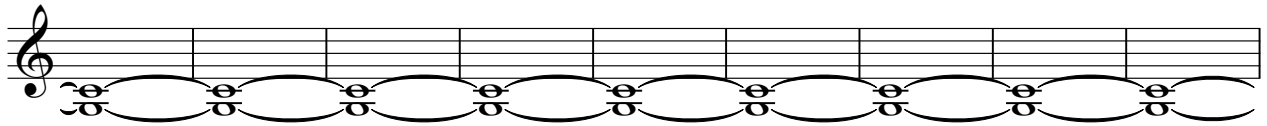

104

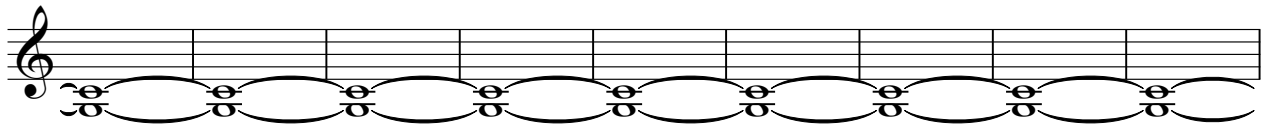

113

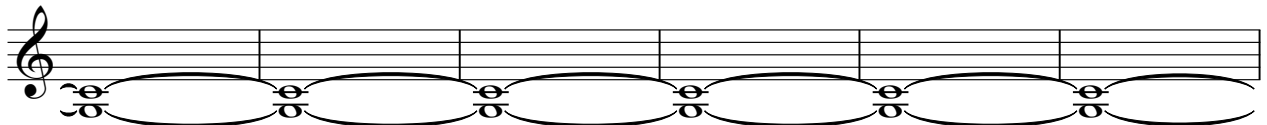

119

