

Type O Negative - Too Late

♩ = 158,400360

Electric Guitar

7-string Electric Guitar

7-string Electric Guitar

Electric Bass

Breath Noise

8

E. Gtr.

E. Gtr.

E. Gtr.

E. Gtr.

E. Bass

FX 5

Breath

15

E. Gtr.

E. Gtr.

E. Gtr.

E. Gtr.

E. Bass

A.

FX 5

Solo

21

E. Gtr.

E. Gtr.

E. Gtr.

E. Gtr.

E. Bass

A.

FX 5

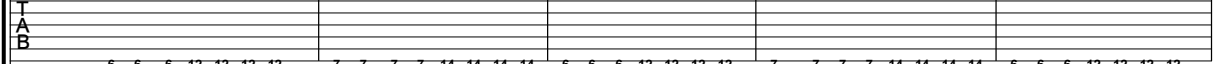
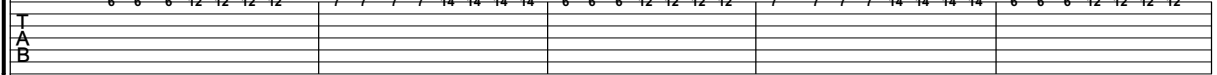

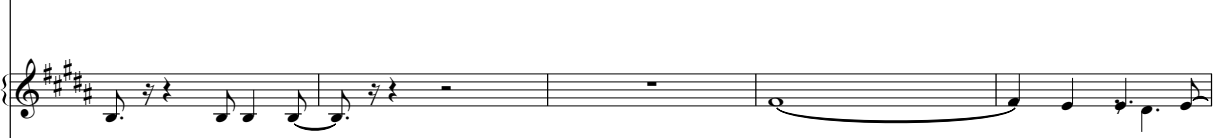
Solo

27

E. Gtr. 
E. Gtr. 
E. Gtr. 
A. 
FX 5 
Solo 

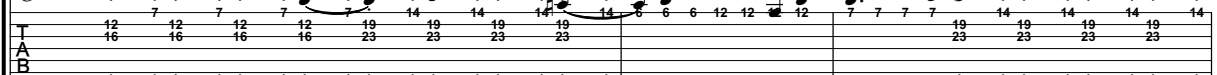
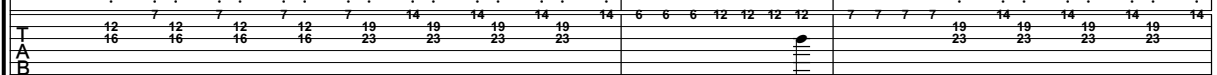
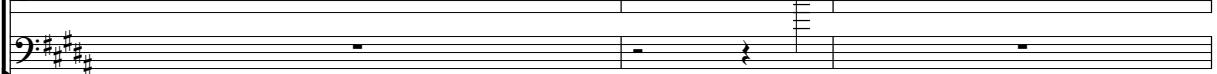

32

E. Gtr. 
E. Gtr. 
E. Gtr. 
E. Gtr. 
E. Bass 
FX 5 

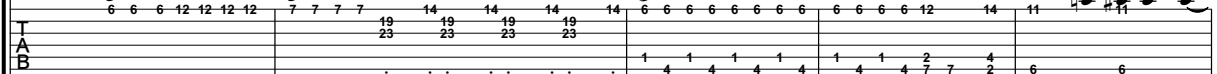
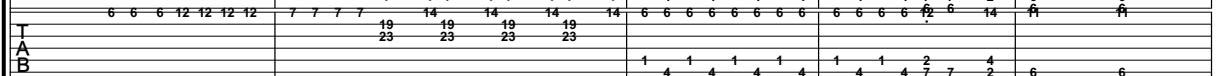
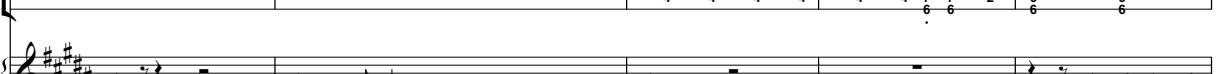

35

E. Gtr. 
E. Gtr. 
E. Gtr. 
E. Gtr. 
FX 5 

40

E. Gtr.
E. Gtr.
E. Gtr.
E. Gtr.
E. Bass
A.
FX 5
Solo

46

E. Gtr.
E. Gtr.
E. Gtr.
E. Gtr.
E. Bass
A.
FX 5
Solo

50

E. Gtr.

E. Gtr.

E. Gtr.

E. Gtr.

E. Bass

A.

FX 5

Solo

56

E. Gtr.

E. Gtr.

E. Gtr.

E. Gtr.

E. Bass

A.

FX 5

Solo

62

E. Gtr.

E. Gtr.

E. Gtr.

E. Gtr.

E. Bass

FX 5

65

E. Gtr.

E. Gtr.

E. Gtr.

E. Gtr.

E. Bass

FX 5

70

E. Gtr.

E. Gtr.

E. Gtr.

E. Gtr.

E. Bass

FX 5

89

E. Gtr. 

E. Gtr. 

E. Gtr. 

E. Bass 

A. 

Solo 

Solo 

Solo 

Breath 

95

E. Gtr. 

E. Gtr. 

E. Gtr. 

E. Bass 

Solo 

Solo 

100

The musical score consists of the following parts:

106

E. Gtr.

E. Gtr.

E. Gtr.

E. Gtr.

E. Bass

A.

FX 5

Solo

Solo

Solo

112

E. Gtr.

E. Gtr.

E. Gtr.

E. Gtr.

E. Bass

A.

FX 5

Solo

Solo

Solo

118

Electric Guitar

Type O Negative - Too Late

♩ = 158,400360

3

7

12

2

18

22

11

45

47

2

53

58

63

68

77

81

86

91

95

100

104

109

113

117

120

♩ = 158,400360

12

17

22

27

33

39

45

50

55

61

66

72

78

83

17

104

7

115

119

Type O Negative - Too Late

7-string Electric Guitar

♩ = 158,400360

2

10

E			7 7 7 7 14 14 14 14	6 6 6 12 12 12 12
B				
G		1		
D	█		█	
A				
B		0		
E				
A				

16

	7 7 7 7 14 14 14 14	6 6 6 12 12 12 12	7 7 7 7 14 14 14 14	6 6 6 6 12 12 12
T				
A				
B				

20

	7 7 7 7 14 14 14 14	6	7 7 7 7 14 14 14 14	6 6 6 12 12 12 12
T			1 2 2 2	0 0 3 0 3
A			4 4 4 4 3 4 4 4	2 2 2 1 2 1
B			2 2 2 2	0 6 1 6 4 4

24

	7 7 7 7 14 14 14 14	6 6 6 12 12 12 12	7 7 7 7 14 14 14 14	6 6 6 12 12 12 12
T				
A				
B				

28

	7 7 7 7 14 14 14 14	6 6 6 12 12 12 12	7 7 7 7 14 14 14 14	6 6 6 12 12 12 12
T				
A				
B				

32

	7	7	7	7	7	7	14	14	14	14	6 6 6 12 12 12 12
T	12	12	12	12	12	19	19	19	19	14	
A	16	16	16	16	23	23	23	23	23		
B											

34

	7	7	7	7	14	14	14	14	6 6 6 12 12 12 12
T					19	19	19	19	
A					23	23	23	23	
B									

36

	7	7	7	7	14	14	14	14	6 6 6 6 6 6 6	6 6 6 6 12	14
T					19	19	19	19			
A					23	23	23	23			
B									1 4 1 4 1 4 1 4	1 4 1 4 2 7 7 4	6 6 2

39

	11	11				9	9				
T											
A			2	2				4			
B	6	6			2	0	1		2	1 1 2	2 2
	6	6			0	6 6	4				
					6 6	5	4				

44

		7 7 7 7 14 14 14 14	6 6 6 12 12 12 12	7 7 7 7 14 14 14 14
T				
A				
B	2			
		0		

V.S.

	6 6 6 12 12 12 12	7 7 7 7 14 14 14 14	6 6 6 12 12 12 12	7 7 7 7 14 14 14 14
T				
A				
B				

52

	6 6 6 6 6 6 6 6	7 7 7 7 14 14 14 14	6 6 6 12 12 12 12	7 7 7 7 14 14 14 14
T		1 2 2 2	0 3 0 3	1 2 2 2
A		4 4 4 4 3 4 4 4	2 2 2 1 2 1	4 4 4 4 3 4 4 4
B		2 2 2 2	0 6 1 6	2 2 2 2
			4 4	

56

	6 6 6 12 12 12 12	7 7 7 7 14 14 14 14	6 6 6 12 12 12 12	7 7 7 7 14 14 14 14
T	0 0	1 2 2 2	0 0	1 2 2 2
A	2 2 2 3 3	4 4 4 4 3 4 4 4	2 2 2 3 3	4 4 4 4 3 4 4 4
B	0 6 1 6	2 2 2 2	0 6 1 6	2 2 2 2
	4 4		4 4	

60

	6 6 6 12 12 12 12	7 7 7 7 14 14 14 14	6 6 6 12 12 12 12	7 7 7 7 14 14 14 14
T	0 0	1 2 2 2	0 0	1 2 2 2
A	2 2 2 3 3	4 4 4 4 3 4 4 4	2 2 2 3 3	4 4 4 4 3 4 4 4
B	0 6 1 6	2 2 2 2	0 6 1 6	2 2 2 2
	4 4		4 4	

63

	12 7 12 7 12 7 12 7	19 14 19 14 19 14 19 14	6 6 6 12 12 12 12	7 7 7 7 14 14 14 14
T	16 16 16 16	23 23 23 23	0 0	3 3
A	4 4 4 4	3 4 4 4	2 2 2 3 3	4 4 4 4 3 4 4 4
B	2 2 2 2	3 4 4 4	0 6 1 6	2 1 2 1
			4 4	

65

	7 7 7 7 14 14 14 14	6 6 6 12 12 12 12	6 6 6 6 6 6 6 6
T	19 19 19 19	0 0	5 6 6 6
A	4 4 4 4 3 4 4 4	2 1 2 1 2 1 2 1	4 4 4 4 3 4 4 4
B	2 2 2 2	0 1	2 2 2 2 1
	4 4		6 6 4 6 4

68

	6 6 6 6 12 14	11 11	9 9	
T			2 2	
A	0 1 2 4	0 0	2 0 1	4
B	4 4 0 2	5 5	0 6 6 4	2 0 0 2
			6 6 5 4	

73

		7 7 7 7 14 14 14 14	6 6 6 12 12 12 12
T			
A	2 2		
B		2	0

77

	7 7 7 7 14 14 14 14	6 6 6 12 12 12 12	7 7 7 7 14 14 14 14	6 6 6 12 12 12 12
T				
A				
B				

81

	7 7 7 7 14 14 14 14	6 14	4	7 7 7 7 14 14 14 14
T				
A				
B				

6 6 6 12 12 12 12	7 7 7 7 14 14 14 14	6 6 6 12 12 12 12	7 7 7 7 14 14 14 14
T			
A			
B			

92

6 6 6 12 12 12 12	7 7 7 7 14 14 14 14	6 6 6 12 12 12 12	7 7 7 7 14 14 14 14
T			
A			
B			

96

6 6 6 12 12 12 12	7 7 7 7 14 14 14 14	6 6 6 12 12 12 12	7 7 7 7 14 14 14 14
T			
A			
B			

100

6 6 6 12 12 12 12	7 7 7 7 14 14 14 14	6 6 6 12 12 12 12	7 7 7 7 14 14 14 14
T			
A			
B			

104

6 6 6 12 12 12 12	7 7 7 7 14 14 14 14	6 6 6 12 12 12 12	7 7 7 7 14 14 14 14
T			
A			
B			

108

6 6 6 12 12 12 12	7 7 7 7 14 14 14 14	6 6 6 12 12 12 12	7 7 7 7 14 14 14 14
T			
A			
B			

112

6 6 6 12 12 12 12	7 7 7 7 14 14 14 14	6 6 6 12 12 12 12	7 7 7 7 14 14 14 14
T			
A			
B			

116

6 6 6 12 12 12 12	7 7 7 7 14 14 14 14	6 6 6 12 12 12 12	7 7 7 7 14 14 14 14
T			
A			
B			

120

6 6 6 12 12 12 12	7 7 7 7 14 14 14 14	6	
T			
A			
B			

Type O Negative - Too Late

7-string Electric Guitar

♩ = 158,400360

2

10

E			7 7 7 7 14 14 14 14	6 6 6 12 12 12 12
B				
G		1		
D	█		█	
A				
B		0		
E				
A				

16

	7 7 7 7 14 14 14 14	6 6 6 12 12 12 12	7 7 7 7 14 14 14 14	6 6 6 6 12 12 12
T				
A				
B				

20

	7 7 7 7 14 14 14 14	6	7 7 7 7 14 14 14 14	6 6 6 12 12 12 12
T			1 2 2 2	0 0 3 0
A			4 4 4 4 3 4 4 4	2 2 2 1 2 1
B			2 2 2 2	0 6 1 6 4 4

24

	7 7 7 7 14 14 14 14	6 6 6 12 12 12 12	7 7 7 7 14 14 14 14	6 6 6 12 12 12 12
T				
A				
B				

28

	7 7 7 7 14 14 14 14	6 6 6 12 12 12 12	7 7 7 7 14 14 14 14	6 6 6 12 12 12 12
T				
A				
B				

32

	7	7	7	7	7	7	14	14	14	14	6 6 6 12 12 12 12
T	12	12	12	12	12	19	19	19	19	14	
A	16	16	16	16	23	23	23	23	23		
B											

34

	7	7	7	7	14	14	14	14	6 6 6 12 12 12 12
T					19	19	19	19	
A					23	23	23	23	
B									

36

	7	7	7	7	14	14	14	14	6 6 6 6 6 6 6 6	6 6 6 6 12	14
T					19	19	19	19			
A					23	23	23	23			
B									1 4 1 4 1 4 1 4	1 4 1 4 2 7 7 4	6 6 2

39

	11	11				9	9				
T											
A			2	2				4			
B	6	6			2	0	1		2	1 1 2	2 2
	6	6			0	6 6	4				
					6 6	5	4				

44

		7 7 7 7 14 14 14 14	6 6 6 12 12 12 12	7 7 7 7 14 14 14 14
T				
A				
B	2			
		0		

V.S.

	6 6 6 12 12 12 12	7 7 7 7 14 14 14 14	6 6 6 12 12 12 12	7 7 7 7 14 14 14 14
T				
A				
B				

52

	6 6 6 6 6 6 6 6	7 7 7 7 14 14 14 14	6 6 6 12 12 12 12	7 7 7 7 14 14 14 14
T		1 2 2 2	0 3 0 3	1 2 2 2
A		4 4 4 4 3 4 4 4	2 2 2 1 2 1	4 4 4 4 3 4 4 4
B		2 2 2 2	0 6 1 6	2 2 2 2
			4 4	

56

	6 6 6 12 12 12 12	7 7 7 7 14 14 14 14	6 6 6 12 12 12 12	7 7 7 7 14 14 14 14
T	0 0	1 2 2 2	0 0	1 2 2 2
A	2 2 2 3 3	4 4 4 4 3 4 4 4	2 2 2 3 3	4 4 4 4 3 4 4 4
B	0 6 1 6	2 2 2 2	0 6 1 6	2 2 2 2
	4 4		4 4	

60

	6 6 6 12 12 12 12	7 7 7 7 14 14 14 14	6 6 6 12 12 12 12	7 7 7 7 14 14 14 14
T	0 0	1 2 2 2	0 0	1 2 2 2
A	2 2 2 3 3	4 4 4 4 3 4 4 4	2 2 2 3 3	4 4 4 4 3 4 4 4
B	0 6 1 6	2 2 2 2	0 6 1 6	2 2 2 2
	4 4		4 4	

63

	12 7 12 7 12 7 12 7	14 14 14 14	6 6 6 12 12 12 12	7 7 7 7 14 14 14 14
T	12 12 12 12	19 19 19 19	0 0	1 2 2 2
A	16 16 16 16	23 23 23 23	2 2 2 3 3	4 4 4 4 3 4 4 4
B	4 4 4 4	3 4 4 4	0 6 1 6	2 2 2 2
	2 2 2 2		4 4	

65

	7 7 7 7	14 14 14 14	6 6 6 12 12 12 12	6 6 6 6 6 6 6 6
T		19 19 19 19	0 0	
A	4 4 4 4	3 4 4 4	2 1 2 1 2 1 2 1	4 4 4 4 3 4 4 4
B	2 2 2 2	4 4 4 4	0 1	2 2 2 2 1
	4 4			6 6 4 6 4

68

	6 6 6 6 12 14	11 11	9 9	
T			2 2	
A	0 1 2 4	0 0	2 0 1	4
B	4 4 0 2	5 5	0 6 6 4	2 0 0 2
			6 6 5 4	

73

		7 7 7 7 14 14 14 14	6 6 6 12 12 12 12	
T				
A	2 2			
B		2	0	

77

	7 7 7 7 14 14 14 14	6 6 6 12 12 12 12	7 7 7 7 14 14 14 14	6 6 6 12 12 12 12
T				
A				
B				

81

	7 7 7 7 14 14 14 14	6 14	4	7 7 7 7 14 14 14 14
T				
A				
B				

6 6 6 12 12 12 12	7 7 7 7 14 14 14 14	6 6 6 12 12 12 12	7 7 7 7 14 14 14 14
T			
A			
B			

92

6 6 6 12 12 12 12	7 7 7 7 14 14 14 14	6 6 6 12 12 12 12	7 7 7 7 14 14 14 14
T			
A			
B			

96

6 6 6 12 12 12 12	7 7 7 7 14 14 14 14	6 6 6 12 12 12 12	7 7 7 7 14 14 14 14
T			
A			
B			

100

6 6 6 12 12 12 12	7 7 7 7 14 14 14 14	6 6 6 12 12 12 12	7 7 7 7 14 14 14 14
T			
A			
B			

104

6 6 6 12 12 12 12	7 7 7 7 14 14 14 14	6 6 6 12 12 12 12	7 7 7 7 14 14 14 14
T			
A			
B			

108

6 6 6 12 12 12 12	7 7 7 7 14 14 14 14	6 6 6 12 12 12 12	7 7 7 7 14 14 14 14
T			
A			
B			

112

6 6 6 12 12 12 12	7 7 7 7 14 14 14 14	6 6 6 12 12 12 12	7 7 7 7 14 14 14 14
T			
A			
B			

116

6 6 6 12 12 12 12	7 7 7 7 14 14 14 14	6 6 6 12 12 12 12	7 7 7 7 14 14 14 14
T			
A			
B			

120

6 6 6 12 12 12 12	7 7 7 7 14 14 14 14	6	
T			
A			
B			

Electric Bass

Type O Negative - Too Late

♩ = 158,400360

3

7

12

2

18

22

11

8

2

45

47

2

2

Electric Bass

53

58

63

68

77

81

86

91

95

100

104

109

113

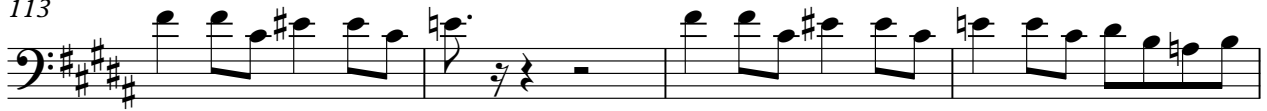

117

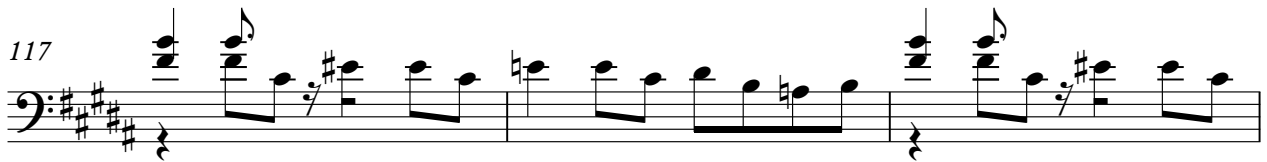

120

Type O Negative - Too Late

Alto

♩ = 158,400360

16

21

43

51

62

81

91

106

118

121

♩ = 158,400360
12

17

22

27

33

39

45

50

55

Type O Negative - Too Late

Solo

♩ = 158,400360

41 29

73 18

95

98 3

105 2

111

116

120 2

Type O Negative - Too Late

Solo

♩ = 158,400360

16

21

43

51

62

80

91

106

118

121

Type O Negative - Too Late

Solo

♩ = 158,400360

41 29

73 18

95

98 3

105 2

111

116

120 2

Breath Noise

Type O Negative - Too Late

♩ $\frac{4}{4}$ = 158,400360

9

14

28

$\frac{2}{4}$ - $\frac{4}{4}$

29

$\frac{2}{4}$ - $\frac{4}{4}$

73

14

2

9

100

19

[No instrument (barlines shown)] Type O Negative - Too Late

158,400360

2/4 4/4 2/4 4/4

4/4

||