

Frederic Chopin - Etude in E Flat Minor Opus 10 Nr 6

♩ = 120,000000

3

5

7

9

10

11

13

14

15

16

17

18

20

22

24

26

28

29

31

32

59

60

61

63

65

67

68

70

72

74

75

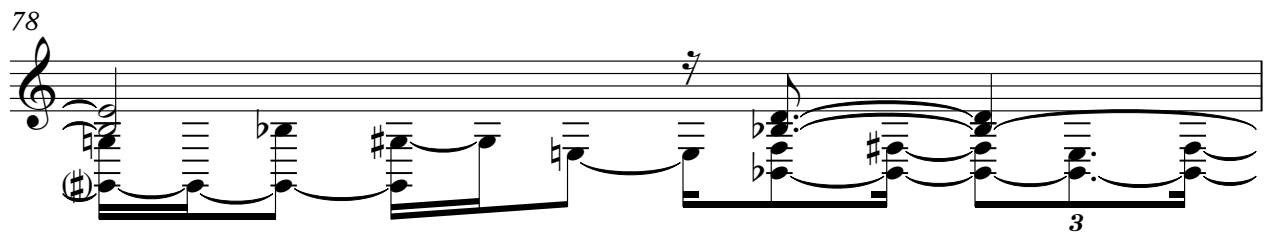
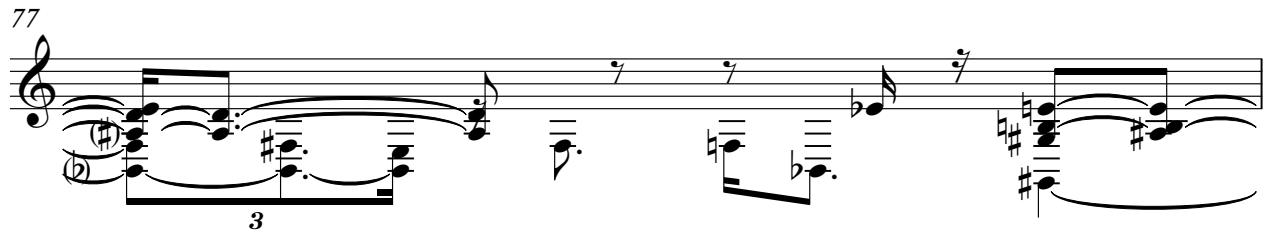

Solo

Frederic Chopin - Etude in E Flat Minor Opus 10 Nr 6

♩ = 120,000000

3

5

7

9

10

11

13

14

15

V.S.

16

17

18

20

22

24

26

28

29

31

V.S.

56

57

58

59

60

61

63

65

67

68

V.S.

70

72

74

75

76

77

78

79

81

83

84

86

