

♩ = 138,000198

Percussion

Electric Guitar

Electric Guitar

Electric Guitar

Electric Bass

Alto

Electric Piano

Bandoneon

Synth Drums

Tape Sampler Keyboard [Strings]

Lead 3 (Calliope)

Pad 6 (Metallic)

Pad 7 (Halo)

FX 5 (Brightness)

♩ = 138,000198

4

E. Pno.

Syn. Drums

Tape Smp. Str

7

E. Pno.

Syn. Drums

Tape Smp. Str

Lead 3

Pad 6

10

Perc.

E. Gtr.

E. Pno.

Syn. Drums

Tape Smp. Str

Lead 3

Pad 6

12

14

20

22

Perc.

E. Gtr.

E. Gtr.

E. Pno.

Syn. Drums

Tape Smp. Str

Lead 3

Pad 6

Pad 7

FX 5

32

Perc. 

E. Gtr. 

E. Gtr. 

E. Pno. 

Syn. Drums 

Tape Smp. Str 

Lead 3 

Pad 6 

Pad 7 

FX 5 

34

Perc. 

E. Gtr. 

E. Gtr. 

E. Bass 

A. 

Tape Smp. Str 

Lead 3 

Pad 7 

FX 5 

36

Perc.
E. Gtr.
E. Bass
A.
Lead 3
Pad 6
FX 5

38

Perc.
E. Gtr.
E. Bass
A.
Lead 3
Pad 6
FX 5

40 Perc.  11

E. Gtr. 

E. Bass 

A. 

Lead 3 

Pad 6 

FX 5 

42 Perc. 

E. Gtr. 

E. Gtr. 

E. Bass 

E. Pno. 

Lead 3 

Pad 6 

44

46

48

50

52

54

56

Perc.

E. Gtr.

E. Gtr.

E. Bass

E. Pno.

Tape Smp. Str

Lead 3

Pad 6

Pad 7

FX 5

58

Perc.

E. Gtr.

E. Gtr.

E. Bass

A.

Tape Smp. Str

Lead 3

Pad 7

FX 5

60

Perc.

E. Gtr.

E. Bass

A.

Lead 3

Pad 6

FX 5

62

Perc.

E. Gtr.

E. Bass

A.

Lead 3

Pad 6

FX 5

64 Perc. 17
E. Gtr.
E. Bass

A.

Lead 3

Pad 6

FX 5

66 Perc.
E. Gtr.

E. Gtr.
E. Bass

Lead 3

Pad 6

68 Perc.
E. Gtr.

E. Gtr.
E. Bass

Lead 3

Pad 6

70

Perc. E. Gtr. E. Gtr. E. Bass Lead 3 Pad 6

72

Perc. E. Gtr. E. Gtr. E. Bass Lead 3 Pad 6

74

Perc. E. Gtr. E. Gtr. E. Gtr. E. Bass E. Pno. Band.

76

78

82

E. Gtr. E. Bass Band. Lead 3 Pad 6 Pad 7

85

Perc. E. Gtr. E. Bass Band. Syn. Drums Lead 3 Pad 6 Pad 7

88

91

100 23

Perc.

E. Gtr.

E. Bass

A.

Lead 3

Pad 6

FX 5

102

Perc.

E. Gtr.

E. Bass

A.

Lead 3

Pad 6

FX 5

104

Perc.

E. Gtr.

E. Bass

A.

Lead 3

Pad 6

FX 5

106

Perc.

E. Gtr.

E. Gtr.

E. Bass

A.

Lead 3

Pad 6

FX 5

108 25

Perc.

E. Gtr.

E. Gtr.

E. Bass

A.

Lead 3

Pad 6

FX 5

110

Perc.

E. Gtr.

E. Gtr.

E. Bass

A.

Lead 3

Pad 6

FX 5

112

Perc.

E. Gtr.

E. Gtr.

E. Bass

A.

Lead 3

Pad 6

FX 5

114

Perc.

E. Gtr.

E. Gtr.

E. Bass

Lead 3

Pad 6

116 27

Perc.

E. Gtr.

E. Gtr.

E. Bass

Lead 3

Pad 6

Double bar line

118

Perc.

E. Gtr.

E. Gtr.

E. Bass

Lead 3

Pad 6

Double bar line

120

Perc.

E. Gtr.

E. Gtr.

E. Bass

Lead 3

Pad 6

Double bar line

122

Perc. E. Gtr. E. Gtr. E. Bass

124

Perc. E. Gtr. E. Gtr. E. Bass

126

Perc. E. Gtr. E. Gtr. E. Bass

128

Perc. E. Gtr. E. Gtr. E. Bass E. Pno.

130

Musical score for page 133, featuring the following instruments and parts:

- Perc. (Percussion): Rested throughout the section.
- E. Gtr. (Electric Guitar): Rested throughout the section.
- E. Gtr. (Electric Guitar): Rested throughout the section.
- E. Gtr. (Electric Guitar): Active part with triplets and slurs.
- E. Bass (Electric Bass): Rested throughout the section.
- A. (Acoustic Guitar): Rested throughout the section.
- E. Pno. (Electric Piano): Active part with chords and melodic lines.
- Band: Rested throughout the section.
- Syn. Drums (Synthesizer Drums): Rested throughout the section.
- Tape Smp. Str (Tape Sample Strings): Rested throughout the section.
- Lead 3: Rested throughout the section.
- Pad 6: Rested throughout the section.
- Pad 7: Rested throughout the section.
- FX 5: Rested throughout the section.

Percussion

♩ = 138,000198

9

12

15

18

21

24

27

30

33

35

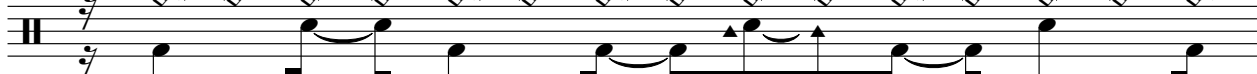

V.S.

2

Percussion

36

37

38

39

40

41

43

45

47

49

51

53

55

57

58

59

60

61

62

63

V.S.

Percussion

75

77

87

92

98

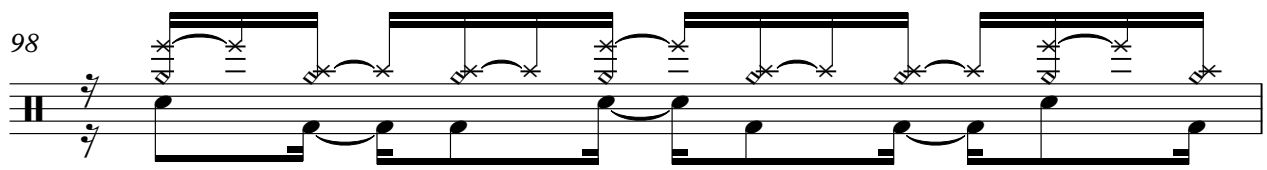

99

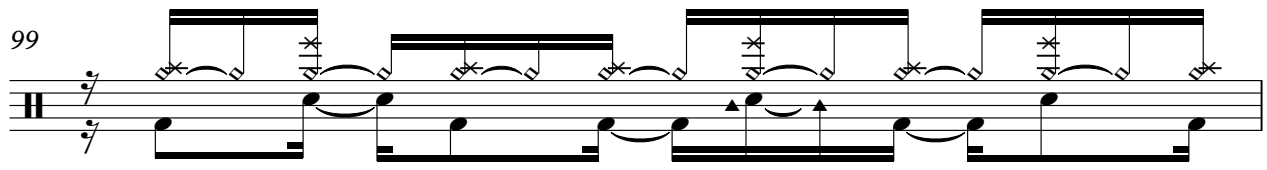

100

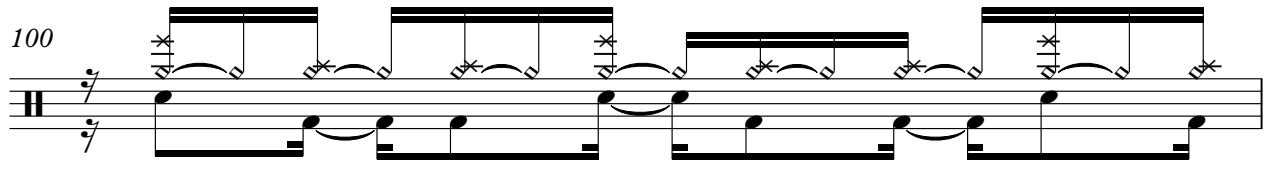

101

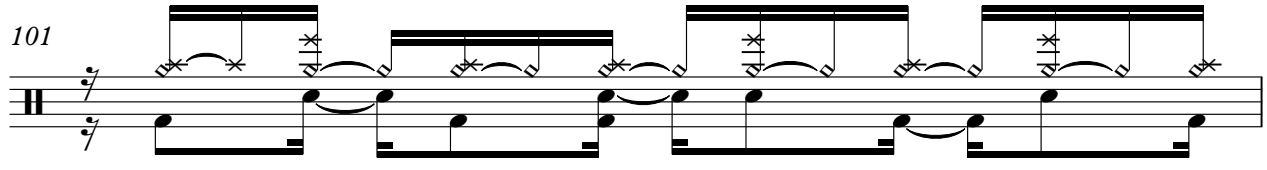

102

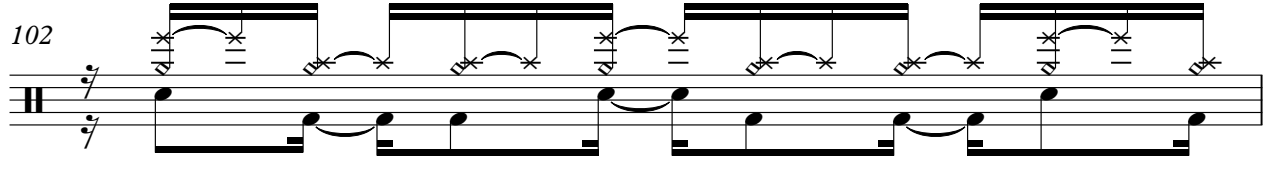

103

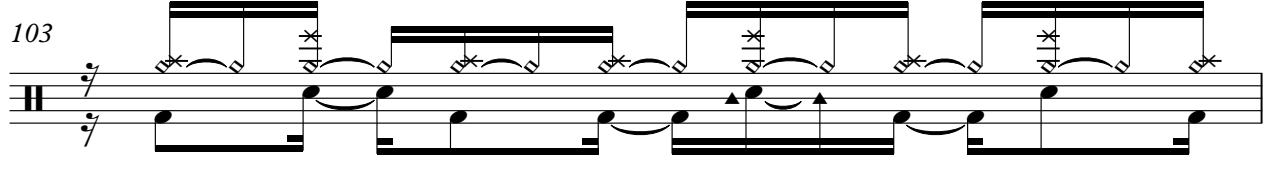

V.S.

Percussion

Percussion

114

115

116

117

118

119

120

121

122

123

8

Percussion

124

125

126

127

128

129

8

Electric Guitar

♩ = 138,000198

65

67

69

71

73

77

106

108

110

112

114

V.S.

116

118

120

122

124

126

128

130

Electric Guitar

♩ = 138,000198

8

11

13

15

17

19

21

23

25

27

V.S.

29

31

33

35

37

39

41

43

45

47

49

51

53

55

57

59

61

63

65

67

V.S.

69

71

73

75

76

77

79

19

99

101

103

105

107

109

111

113

115

117

119

121

123

V.S.

Electric Guitar

♩ = 138,000198

17

20

23

26

29

32

42

45

48

51

V.S.

54

57

16

75

78

81

84

87

90

93

35

130

Electric Guitar

133

136

Electric Bass

♩ = 138,000198

33

36

38

40

42

44

46

48

50

52

V.S.

54

56

58

60

62

64

66

68

70

72

74

3

76

3

80

3

87

3

93

3

99

3

101

3

103

3

105

3

107

3

V.S.

109

111

113

115

117

119

121

123

125

127

Electric Bass

129

Alto

♩ = 138,000198

33

38

59

65

98

104

110

113

23

2

Electric Piano

♩ = 138,000198

4

6

8

10

12

14

V.S.

16

18

20

22

24

26

28

30

32

34

8

43

45

47

49

51

53

V.S.

55

57

16

74

76

78

51

51

131

134

Bandoneon

$\text{♩} = 138,000198$

73

76

79

82

85

88

91

94

42

Synth Drums

♩ = 138,000198

V.S.

Synth Drums

93

43

Tape Sampler Keyboard [Strings]

♩ = 138,000198

5

9

13

17

21

V.S.

25

29

33

16

16

52

56

36

36

94

97

39 2

39 2

Lead 3 (Calliope)

♩ = 138,000198
8

12

16

20

24

27

30

33

Lead 3 (Calliope)

36

40

44

48

52

55

59

63

68

72

79

83

86

89

92

98

102

105

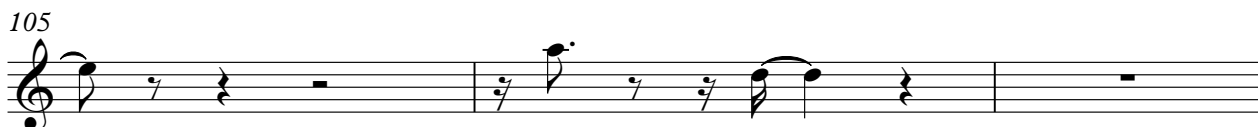

Lead 3 (Calliope)

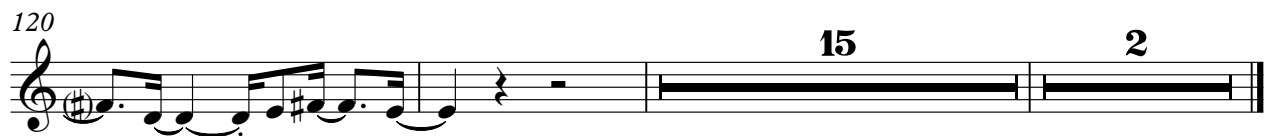
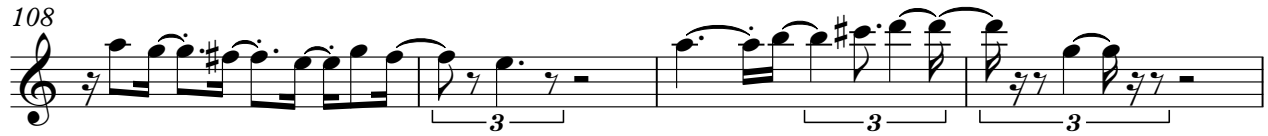

Pad 6 (Metallic)

♩ = 138,000198

2

Pad 6 (Metallic)

97

109

116

Pad 7 (Halo)

♩ = 138,000198

19

25

32 9

46

53

59 17 3

80

85

91 43 2

FX 5 (Brightness)

♩ = 138,000198

27 2

32

36

41 14

59

64 28

95

100

105

110

V.S.

2

FX 5 (Brightness)

113

