

♩ = 96,000000

Flute

Percussion

Glockenspiel

Electric Guitar

Electric Guitar

Electric Guitar

Electric Guitar

7-string Electric Guitar

Electric Bass

Percussive Organ

Tape Sampler Keyboard [Brass]

Synth Strings

Pad 7 (Halo)

♩ = 96,000000

FX 5 (Brightness)

Solo

ELECTRIC

(c) 2002 MIDI SONGS

sampled

5

Fl.

Perc.

Glock.

E. Gtr.

E. Gtr.

E. Gtr.

E. Gtr. TAB

Solo

Thesea is swells like a sore head and might it is ach

9

Fl.

Perc.

E. Gtr.

E. Gtr. TAB

Solo

ing Twovers lie with nohetson theibed and hlay it is

13

Fl.

Perc.

E. Gtr.

E. Gtr. TAB

Solo

breaking Orrainydays we gswinning out onrainy days

17

Fl.

Perc.

E. Gtr.

E. Gtr.

Solo

swimm ing in the sound On rainy days we go swimming out

20

Fl.

Perc.

E. Gtr.

E. Gtr.

E. Bass

Syn. Str.

Pad 7

Solo

You're in my mind all of the time I know that's not

23

Fl.

Perc.

E. Gtr.

E. Gtr.

E. Bass

Tape Smp. Brs

Syn. Str.

Pad 7

Solo

enough if the sky can crack there must be some way back

26

Fl.

Perc.

E. Gtr.

E. Gtr.

E. Gtr.

E. Bass

Tape Smp. Brs

Syn. Str.

Pad 7

Solo

for love and only love ...

29

Fl.

Perc.

E. Gtr.

E. Bass

Perc. Organ

Syn. Str.

Solo

Car alarm won't let you back to sleep

32

Fl.

Perc.

E. Gtr.

E. Bass

Perc. Organ

Syn. Str.

Solo

you kept awake Dream ing some else's dream cof fee is cold

35

Fl.

Perc.

E. Gtr.

E. Gtr.

E. Gtr.

E. Gtr.

E. Bass

Perc. Organ

Syn. Str.

Solo

but it will get youthrough com prom ise there's no thing new to you

38

Fl.

Perc.

E. Gtr.

E. Gtr.

E. Gtr.

E. Gtr.

E. Bass

Syn. Str.

Solo

let's see colours that haven't ever been seen ... let's go to

41

Fl.

Perc.

E. Gtr.

E. Gtr.

E. Gtr.

E. Gtr.

E. Bass

Syn. Str.

Pad 7

Solo

places no one else has been ... You're in my mind all of the time

44

Fl.

Perc.

E. Gtr.

E. Gtr.

E. Bass

Tape Smp. Brs

Syn. Str.

Pad 7

Solo

I know that's noenough ... if the sky can crack

47

Fl.

Perc.

E. Gtr.

E. Gtr.

E. Gtr.

E. Bass

Tape Smp. Brs

Syn. Str.

Pad 7

Solo

there must be some way back to love and onlylove ...

50

Fl.

Perc.

E. Gtr.

E. Gtr.

E. Gtr.

E. Bass

Syn. Str.

Pad 7

FX 5

Solo

E lec tri cal Storm E lec

53

Fl.

Perc.

E. Gtr.

E. Gtr.

E. Gtr.

E. Bass

Syn. Str.

Pad 7

FX 5

Solo

tri cal Storm ... E lec tri cal Storm

56

Fl.

Perc.

Glock.

E. Gtr.

E. Gtr.

E. Gtr.

E. Gtr.

E. Bass

Perc. Organ

Syn. Str.

Pad 7

FX 5

Solo

uh ... Baby don't cry

59

Fl.

Perc.

Glock.

E. Gtr.

E. Gtr.

E. Gtr.

E. Bass

Perc. Organ

Solo

It'shot as hell honey

63

Fl.

Perc.

E. Gtr.

E. Gtr.

E. Bass

Perc. Organ

Solo

in this room surehope the weather will break soon

66

Fl.

Perc.

E. Gtr.

E. Gtr.

E. Gtr.

E. Gtr.

E. Bass

Perc. Organ

Solo

the air is heavy heavas a truck hope the rain will wash

69

Fl.

Perc.

E. Gtr.

E. Gtr.

E. Gtr.

E. Gtr.

E. Bass

Perc. Organ

Syn. Str.

Pad 7

Solo

awayr baduck. leey... he e

72

Fl.

Perc.

E. Gtr.

E. Gtr.

E. Bass

Tape Smp. Brs

Syn. Str.

Pad 7

Solo

e e y ... If the sky can crack

75

Fl.

Perc.

E. Gtr.

E. Gtr.

E. Gtr.

E. Bass

Tape Smp. Brs

Syn. Str.

Pad 7

Solo

there must be some way back for love and onlylove ...

78

Fl.

Perc.

E. Gtr.

E. Gtr.

E. Gtr.

E. Bass

Syn. Str.

Pad 7

FX 5

Solo

E lec tri cal Storm E lec

81

Fl.

Perc.

E. Gtr.

E. Gtr.

E. Gtr.

E. Bass

Syn. Str.

Pad 7

FX 5

Solo

tri cal Storm ... E lec tri cal Storm

84

Fl.
Perc.
E. Gtr.
E. Gtr.
E. Gtr.
E. Bass
Perc. Organ
Tape Smp. Brs
Syn. Str.
Pad 7
FX 5
Solo

87

Perc.
E. Gtr.
E. Gtr.
E. Gtr.
E. Bass
Perc. Organ
Tape Smp. Brs
Syn. Str.

90

Fl.

Perc.

E. Gtr.

E. Gtr.

E. Gtr.

E. Bass

Perc. Organ

Tape Smp. Brs

Syn. Str.

Solo

Baby don't cry ... Baby don't cry

93

Fl.

Perc.

E. Gtr.

E. Gtr.

E. Gtr.

E. Bass

Perc. Organ

Tape Smp. Brs

Syn. Str.

Solo

... Baby don't cry ...

96

Fl.

Perc.

E. Gtr.

E. Gtr.

E. Gtr.

E. Bass

Perc. Organ

Tape Smp. Brs

Syn. Str.

Solo

Baby don't cry ...

99

Perc.

E. Gtr.

E. Gtr.

E. Gtr.

E. Bass

Perc. Organ

Tape Smp. Brs

Syn. Str.

102

Perc.

E. Gtr.

E. Gtr.

E. Gtr.

E. Gtr.

E. Bass

Perc. Organ

Tape Smp. Brs

Syn. Str.

104

Perc.

Glock.

E. Gtr.

E. Gtr.

E. Gtr.

E. Bass

Perc. Organ

Tape Smp. Brs

Syn. Str.

105

Fl.

Perc.

Glock.

E. Gtr.

E. Gtr.

E. Gtr.

E. Gtr.

E. Gtr.

E. Bass

Perc. Organ

Tape Smp. Brs

Syn. Str.

Pad 7

FX 5

Solo

Detailed description of the musical score: The score is for page 105 and consists of 14 staves. The Flute (Fl.) staff is mostly silent. The Percussion (Perc.) staff has a triplet of eighth notes. The Glockenspiel (Glock.) staff features sixteenth-note patterns with '6' and '3' markings. The Electric Guitars (E. Gtr.) section includes a lead line with a long slur, a rhythm line with a capo (A/B) and a fretboard diagram (0, 6, 5, 3, 2, 2), and three other staves that are mostly silent. The Electric Bass (E. Bass) staff has a long slur. The Percussion Organ (Perc. Organ) staff has a long slur. The Tape Samples (Tape Smp. Brs) staff has a long slur. The Synthesizer (Syn. Str.) staff has a long slur. The Pad 7, FX 5, and Solo staves are all silent.

Flute

♩ = 96,000000

5

9

14

18

23

27

33

37

41

45

V.S.

49

54

59

66

70

75

79

83

91

95

Percussion

♩ = 96,000000

8

15

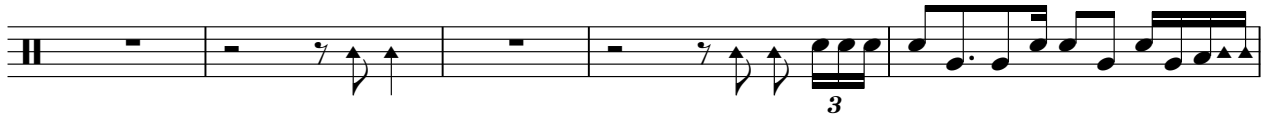

20

22

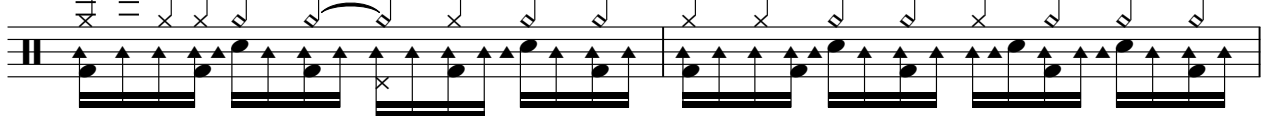

24

26

28

30

32

V.S.

Percussion

54

56

59

63

65

67

69

71

73

75

Percussion

Percussion

97

99

101

103

Glockenspiel

♩ = 96,000000

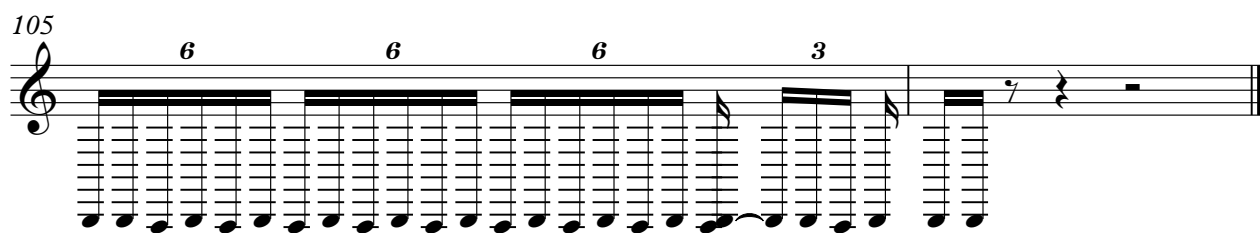
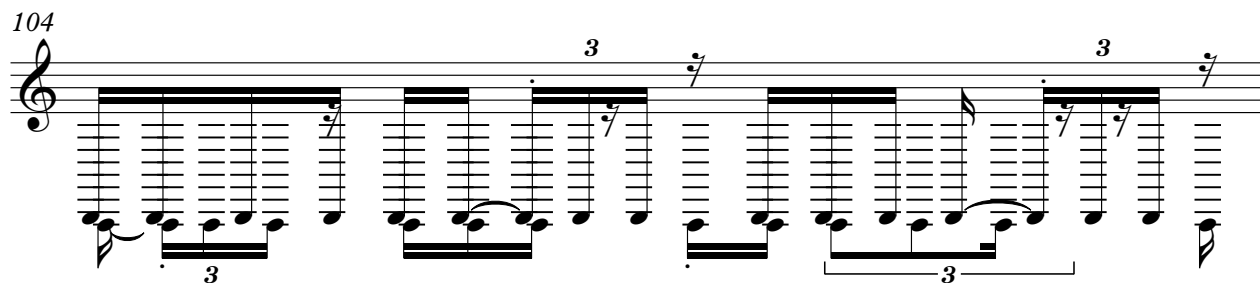
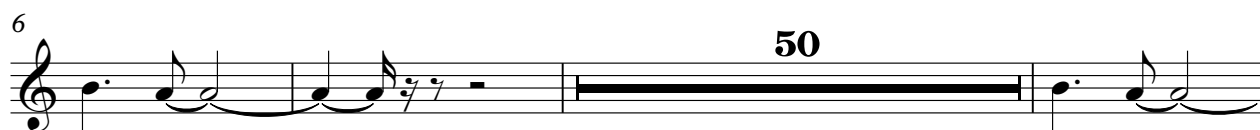

Electric Guitar

♩ = 96,000000

3

5

3

40

48

53

58

3

63

13

80

86

91

97

V.S.

Electric Guitar

♩ = 96,000000

6

12

21

25

9

38

41

45

50

53

56

9

68

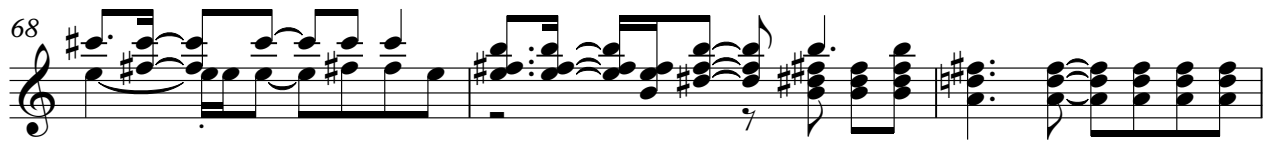

71

75

79

82

85

89

93

97

101

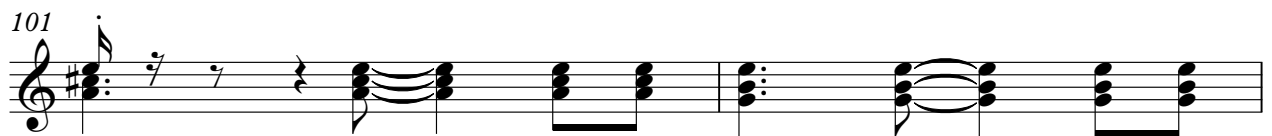

103

Electric Guitar

♩ = 96,000000

5

8

11

14

17

20

23

26

9

38

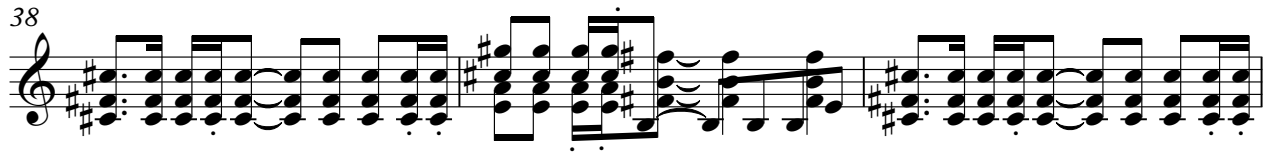

41

44

47

50

53

56

67

71

74

77

80

83

86

90

94

98

102

Electric Guitar

♩ = 96,000000

31

34

37

40

16

59

62

65

68

36

7-string Electric Guitar

♩ = 96,000000

5

E 0 0 9 0 0 9 0 0 2 7 2 7 7 0 0 9 0 0 9 0

B 7 7 7 7 7 7 4 4 7 4 7 7 7 7 7 7

A

TAB

9

0 2 7 2 7 7 0 0 9 0 0 9 0 0 2 7 2 7 7 0 0 9 0 0 9 0

7 4 4 7 4 7 7 7 7 7 7 4 4 7 4 7 7 7 7 7 7 7

TAB

13

0 2 7 2 7 7 0 0 9 0 0 9 0 0 2 7 2 7 7 0 0 9 0 0 9 0

7 4 4 7 4 7 7 7 7 7 7 4 4 7 4 7 7 7 7 7 7 7

TAB

17

0 2 7 2 7 7 0 0 9 0 0 9 0 0 2 7 2 7 7 7

7 4 4 7 4 7 7 7 7 7 7 4 4 7 4 7 7 7

TAB

7

28

0 2 9 0 0 9 0 9 0 2 7 2 7 7 0 2 9 0 0 9 0 9 0 0 7 2 2 7 2 7

7 7 7 7 7 7 4 4 7 4 7 7 7 7 7 7 7 7 7 7 7 4 4 4 4

TAB

32

5

0 2 9 0 0 9 0 9 0 2 7 2 7 7 0 2 7 2 7 7

7 7 7 7 7 7 4 4 7 4 7 7 7 4 4 7 4 7 7

TAB

40

0 2 9 0 0 9 0 9 0 2 7 2 7 7 0 2 9 0 0 9 0 9 0 2 9 0 0 9 0 9

7 7 7 7 7 7 4 4 7 4 7 7 7 7 7 7 7 7 7 7 7 7 7 7 7 7 7 7

TAB

20

63

0 2 7 2 7 7 0 2 9 0 0 9 0 9 0 0 7 2 2 7 2 7 0 2 9 0 0 9 0 9

7 4 4 7 4 7 7 7 7 7 7 7 7 7 4 4 7 4 4 7 7 7 7 7 7 7 7 7

TAB

67

0 2 7 2 7 7 0 2 9 0 0 9 0 9 0 0 7 2 2 7 2 7 0 2 9 0 0 9 0 9

7 4 4 7 4 7 7 7 7 7 7 7 7 7 4 4 7 4 4 7 7 7 7 7 7 7 7 7

TAB

70

33 **3** . .

TAB

0 6 5 3 2

? ? ?

Electric Bass

♩ = 96,000000

19

22

25

29

33

37

41

44

47

50

V.S.

54

58

63

67

71

74

77

81

85

88

91

94

97

100

103

Percussive Organ

♩ = 96,000000

29

29

35

20

20

59

65

68

16

16

Synth Strings

♩ = 96,000000 **19**

25

31

38

45

52

56 **12**

70

78

83

90

99

Pad 7 (Halo)

♩ = 96,000000

19

25

14

44

52

58

12

75

82

3

20

Solo

♩ = 96,000000
ELECTRIC

(c) 2002 MIDI SONGS

2 3

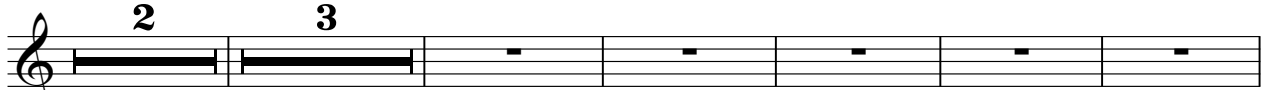

sights
This wells like head and this ing
Tower sie

11

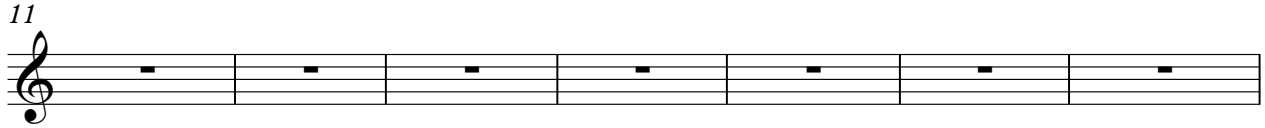

with the bird and it is break
On days going out on rainy days swing the sound

18

24

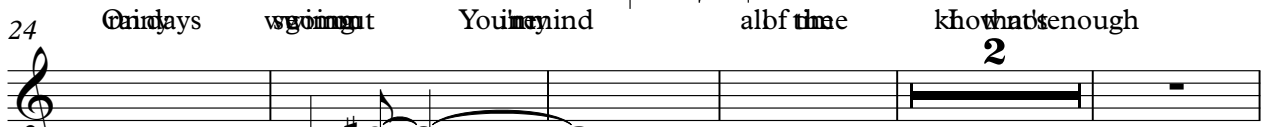

On days going out You in mind
all the time know that's enough

31

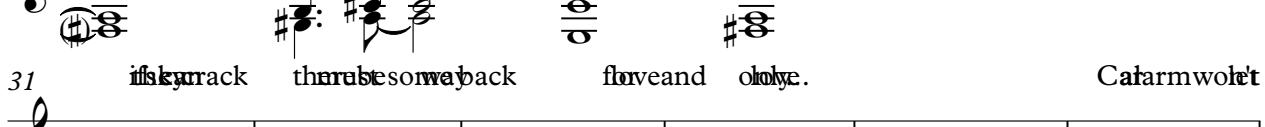

if sky ruck there is some way back
flow and only. Ca farm wol et

37

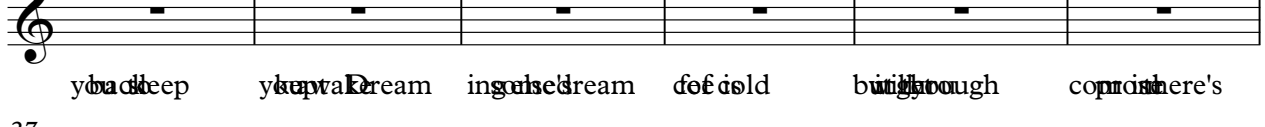

you are deep you are a dream
in your dream of old but it's tough
comp in there's

43

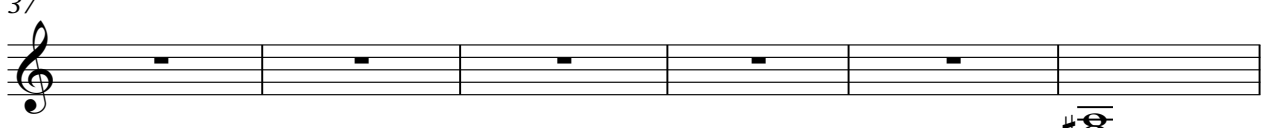

nothing you let's see col
out there we seen ... let's go to place
we have seen You in mind

49

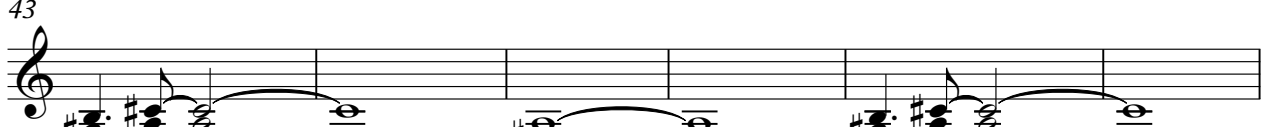

55

only. He c tri cal Storm
He c tri cal Storm ... He c

64

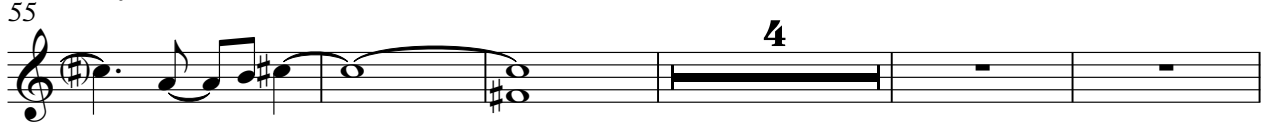

tri cal Storm uh. Baby doo r'y
the the honey in com

70

shout the hell break soon
their heavy heavy truck
hope in will have the...

2

Solo

70

hey... he e ee y... if you rack the case away back

76

forward only. Ec tri cal Storm Ec tri cal Storm ...

82

Ec tri cal Storm . . . Baby don't cry

91

... Baby don't cry ... Baby don't cry

95

... Baby don't cry ...