

U2 - Elevation

♩ = 107,999916

♩ = 107,999916

5

Ten. Sax.

Perc.

Taiko

E. Gtr.

E. Gtr.

E. Gtr.

E. Bass

U2 Elevation

Band.

Rev. Cym.

Tel.

8

Perc.

E. Gtr.

E. Gtr.

E. Gtr.

E. Bass

11

Ten. Sax.

Perc.

E. Gtr.

E. Gtr.

E. Gtr.

E. Bass

14

17

20

Ten. Sax.

Perc.

J. Gtr.

E. Gtr.

E. Gtr.

E. Gtr.

E. Bass

A.

Perc. Organ

23

Ten. Sax.

Perc.

J. Gtr.

E. Gtr.

E. Gtr.

E. Gtr.

E. Bass

A.

Perc. Organ

26

Ten. Sax.

Perc.

J. Gtr.

E. Gtr.

E. Gtr.

E. Gtr.

E. Bass

Perc. Organ

29

Ten. Sax.

Perc.

J. Gtr.

E. Gtr.

E. Gtr.

E. Gtr.

E. Bass

Perc. Organ

32

Ten. Sax.

Perc.

J. Gtr.

E. Gtr.

E. Gtr.

E. Gtr.

E. Bass

35

Ten. Sax.

Perc.

J. Gtr.

E. Gtr.

E. Gtr.

E. Gtr.

E. Bass

38

Ten. Sax.

Perc.

J. Gtr.

E. Gtr.

E. Gtr.

E. Gtr.

E. Bass

41

44

47

Ten. Sax.

Perc.

J. Gtr.

E. Gtr.

E. Gtr.

E. Gtr.

E. Bass

Perc. Organ

50

Perc.

E. Gtr.

E. Gtr.

E. Gtr.

E. Bass

53

Perc.

E. Gtr.

E. Gtr.

E. Gtr.

E. Bass

56

Ten. Sax.

Perc.

J. Gtr.

E. Gtr.

E. Gtr.

E. Gtr.

E. Bass

Tape Smp. Str.

Tel.

59

Ten. Sax.

Perc.

J. Gtr.

E. Gtr.

E. Gtr.

E. Gtr.

E. Bass

A.

Tape Smp. Str.

Tel.

62

Ten. Sax.

Perc.

Taiko

J. Gtr.

E. Gtr.

A.

Rev. Cym.

Tape Smp. Str

Tel.

65

Ten. Sax.

Perc.

Taiko

J. Gtr.

E. Gtr.

E. Gtr.

E. Gtr.

E. Bass

A.

Perc. Organ

Rev. Cym.

Tape Smp. Str.

Tel.

68

Ten. Sax.
Perc.
J. Gtr.
E. Gtr.
E. Gtr.
E. Gtr.
E. Bass
A.
Perc. Organ

71

Ten. Sax.
Perc.
J. Gtr.
E. Gtr.
E. Gtr.
E. Gtr.
E. Bass
Perc. Organ

74

Ten. Sax.

Perc.

J. Gtr.

E. Gtr.

E. Gtr.

E. Gtr.

E. Bass

Perc. Organ

76

Perc.

E. Gtr.

E. Gtr.

E. Gtr.

E. Bass

78

Perc.

E. Gtr.

E. Gtr.

E. Gtr.

E. Bass

86

Ten. Sax.

Perc.

E. Gtr.

E. Gtr.

E. Gtr.

E. Bass

89

Ten. Sax.

Perc.

E. Gtr.

E. Gtr.

E. Gtr.

E. Bass

91

Ten. Sax.

Perc.

E. Gtr.

E. Gtr.

E. Gtr.

E. Bass

Tenor Saxophone

U2 - Elevation

♩ = 107,999916

V.S.

Tenor Saxophone

47 

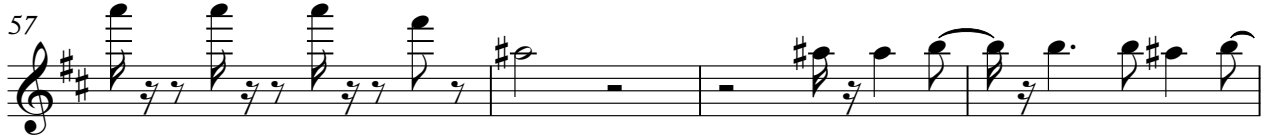
57 

61 

66 

70 

73 

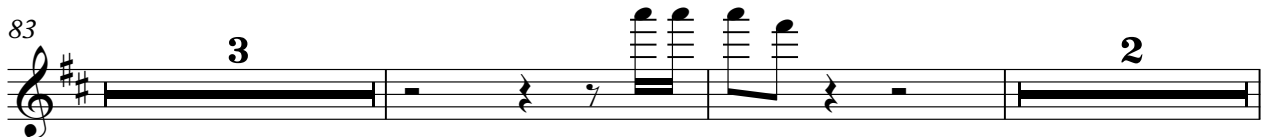
83 

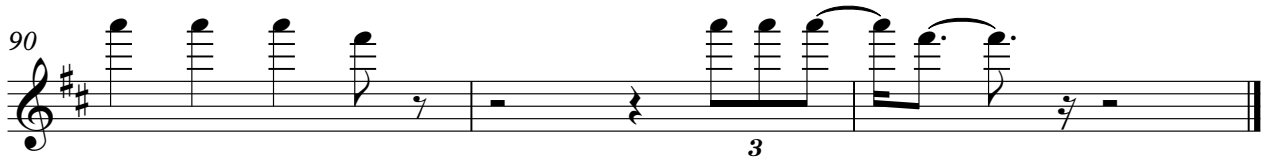
90 

U2 - Elevation

Percussion

♩ = 107,999916

5

7

9

11

13

15

18

21

24

V.S.

Percussion

Percussion

53

55

57

59

62

65

68

71

74

76

V.S.

Percussion

78

80

82

84

86

88

90

91

Taiko Drums

U2 - Elevation

♩ = 107,999916

5

58

65

26

♩ = 107,999916

13

17

22

26

4

34

38

42

46

49

7

58

62

65

70

73

18

Electric Guitar

U2 - Elevation

♩ = 107,999916

5

8

11

14

19

23

27

31

34

39

V.S.

43

47

51

54

57

67

72

75

77

79

81

6 6 6 6 6

83

86

89

♩ = 107,999916

5

8

11

14

19

23

27

31

34

39

V.S.

43

47

51

54

57

68

72

75

76

77

7

78

79

80

81

82

85

88

90

U2 - Elevation

7-string Electric Guitar

♩ = 107,999916

5

E																			
T																			
A																			
B																			
E																			
A																			

9

T																			
A																			
B	2	2	0	0	0	0	0	0	0	0	0	0	0	0	0	0	0	0	0

13

T																			
A	4	4	4	4	2	2													
B	2	2	2	2	0	0													

16

T	0	0	0	0	0	0	0	0	0	0	0	0	0	0	0	0	0	0	0
A																			
B																			

18

T	0	0	0	0	0	0	0	0	0	0	0	0	0	0	0	0	0	0	0
A																			
B																			

20

T	0	0	0	0	0	0	0	0	0	0	0	0	0	0	0	0	0	0	0
A																			
B																			

22

T	0	0	0	0	0	0	0	0	0	0	0	0	0	0	0	0	0	0	0
A																			
B																			

24

T	0	0	0	0	0	0	0	0	0	0	0	0	0	0	0	0	0	0	0
A																			
B																			

26

T	0	0	0	0	0	0	0	0	0	0	0	0	0	0	0	0	0	0	0
A																			
B																			

28

T	0	0	0	0	0	0	0	0	0	0	0	0	0	0	0	0	0	0	0
A																			
B																			

V.S.

T				0	0	0	0	0	0	0	0	0	0	0	0	0	0	0	0	0
A																				
B	2	2	2	2	2	2	2	2	2	2	2	2	2	2	2	2	2	2	2	2
	0	0	0	0	0	0	0	0	0	0	0	0	0	0	0	0	0	0	0	0

35

T	0	0	0	0	0	0	0	0	0	0	0	0	0	0	0	0	0	0	0	0
A																				
B																				

37

T	0	0	0	0	0	0	0	0	0	0	0	0	0	0	0	0	0	0	0	0
A																				
B																				

39

T	0	0	0	0	0	0	0	0	0	0	0	0	0	0	0	0	0	0	0	0
A																				
B																				

41

T	0	0	0	0	0	0	0	0	0	0	0	0	0	0	0	0	0	0	0	0
A																				
B																				

43

T	0	0	0	0	0	0	0	0	0	0	0	0	0	0	0	0	0	0	0	0
A																				
B																				

45

T	0	0	0	0	0	0	0	0	0	0	0	0	0	0	0	0	0	0	0	0
A																				
B																				

47

T	0	0	0	0	0	0	0	0	0	0	0	0	0	0	0	0	0	0	0	0
A																				
B																				

49

T	0	0	0	0	0	0	0	0	0	0	0	0	0	0	0	0	0	0	0	0
A																				
B																				

53

T																				
A																				
B	2	2	2	2	2	2	2	2	2	2	2	2	2	2	2	2	2	2	2	2
	0	0	0	0	0	0	0	0	0	0	0	0	0	0	0	0	0	0	0	0

7

T				0 0 0	0 0 0 0 0 0 0 0	0 0
A	4 4 4 4 2 2					
B	2 2 2 2 0 0	0	0			

68

T	0 0 0 0	0 0 0 0 0 0 0 0	0 0	0 0 0 0	0 0 0 0 0 0 0 0	0 0
A						
B						

70

T	0 0 0 0	0 0 0 0 0 0 0 0	0 0	0 0 0 0	0 0 0 0 0 0 0 0	0 0
A						
B						

72

T	0 0 0 0	0 0 0 0 0 0 0 0	0 0	0 0 0 0	0 0 0 0 0 0 0 0	0 0
A						
B						

74

T	0 0 0 0	0 0 0 0 0 0 0 0	0 0				
A							
B				0	6	5	0 6 5 0 6

80

T							
A							
B	5	4	3 2	3	0	2 2 0 2 2 0 2 2	2 2 0 2 2 0 2 2

85

T							
A							
B	2 0	2 0	2 0 2 0 2 0 2 0	2 0 2 0 2 0 2 0	2 0 2 0 2 0 2 0	2 0 2 0 2 0 2 0	

89

T							
A							
B	2 0	2 0	2 0 2 0 2 0 2 0	4 2 4 2 4 2 4 2	2 0	2 0	2 0

5-string Electric Bass

U2 - Elevation

♩ = 107,999916
5

U2Elevation

8

11

14

18

22

26

30

33

37

V.S.

85

88

90

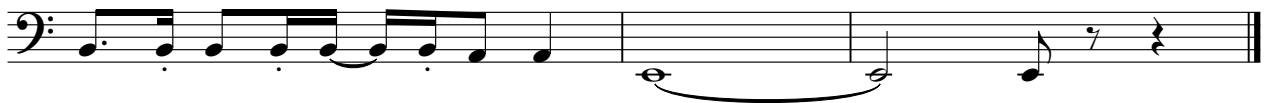

U2 - Elevation

Alto

♩ = 107,999916

21 **18**

43 **15**

62

66 **24**

U2 - Elevation

Percussive Organ

♩ = 107,999916

21

26

42

47

68

72

12

12

17

17

18

18

Bandoneon

U2 - Elevation

♩ = 107,999916

5

87

Reverse Cymbals

U2 - Elevation

♩ = 107,999916

56

62

26

U2 - Elevation
Tape Sampler Keyboard [Strings]

♩ = 107,999916

57

62

26

Telephone

U2 - Elevation

$\text{♩} = 107,999916$

|| 4/4 - | ♭ | ♭ | ♭ | ♭ | ♭ | ♭ | ♭ | ♭ | ♭ | ♭ | ♭ | ♭ | ♭ | ♭ | ♭ |

5

|| ♭ | ♭ | ♭ | ♭ | ♭ | ♭ || 50 || 3 || ♭ | ♭ | ♭ |

61

|| ♭ | ♭ | ♭ | ♭ | ♭ | ♭ | ♭ | ♭ | ♭ | ♭ |

65

|| ♭ | ♭ | ♭ | ♭ | ♭ | ♭ || 27 ||