

U2 - Get on your boots

♩ = 150,000000

Choirs

Bono

Drums

Ac. Guit

Guitar L

Guitar R

Fills

Bass

Organ

♩ = 150,000000

Synth Bass

6

Drums

Guitar L

Guitar R

Bass

Synth Bass

10

Bono
Drums
Guitar L
Guitar R
Bass
Synth Bass

13

Bono
Drums
Guitar L
Guitar R
Bass
Synth Bass

16

Bono
Drums
Guitar L
Guitar R
Bass
Synth Bass

19

Choirs
Bono
Drums
Guitar L
Guitar R
Fills
Bass
Organ
Synth Bass

23

Choirs

Bono

Drums

Guitar L

Guitar R

Fills

Bass

Organ

Synth Bass

27

Bono

Drums

Guitar L

Guitar R

Bass

Synth Bass

30

Bono

Drums

Guitar L

Guitar R

Bass

Synth Bass

33

Choirs

Bono

Drums

Ac. Guit

Guitar L

Guitar R

Bass

Synth Bass

37

Choirs

Bono

Drums

Ac. Guit

Guitar L

Guitar R

Bass

Synth Bass

41

Choirs

Bono

Drums

Ac. Guit

Guitar L

Guitar R

Bass

Synth Bass

44

Choirs

Bono

Drums

Ac. Guit

Guitar L

Guitar R

Bass

Synth Bass

56

Bono

Drums

Guitar L

Guitar R

Bass

Synth Bass

59

Bono

Drums

Guitar L

Guitar R

Bass

Synth Bass

62

Choirs

Bono

Drums

Guitar L

Guitar R

Fills

Bass

Organ

Synth Bass

66

Choirs

Bono

Drums

Guitar L

Guitar R

Fills

Bass

Organ

Synth Bass

69

Choirs

Bono

Drums

Ac. Guit

Guitar L

Guitar R

Fills

Bass

Organ

Synth Bass

73

Choirs
Bono
Drums
Ac. Guit
Guitar L
Guitar R
Bass
Synth Bass

77

Choirs
Bono
Drums
Ac. Guit
Guitar L
Guitar R
Bass
Synth Bass

81

Choirs
Bono
Drums
Ac. Guit
Guitar L
Guitar R
Bass
Synth Bass

85

Choirs
Bono
Drums
Ac. Guit
Guitar L
Guitar R
Bass
Synth Bass

89

Choirs

Bono

Drums

Guitar L

Guitar R

Bass

Synth Bass

93

Choirs

Bono

Drums

Guitar L

Guitar R

Bass

Synth Bass

97

Choirs

Bono

Drums

Fills

Bass

Organ

Synth Bass

100

Choirs

Bono

Drums

Fills

Bass

Organ

Synth Bass

103

Choirs

Bono

Drums

Fills

Bass

Organ

Synth Bass

106

Choirs

Bono

Drums

Fills

Bass

Organ

Synth Bass

109

Choirs

Bono

Drums

Guitar L

Guitar R

Fills

Bass

Organ

Synth Bass

112

Choirs

Bono

Drums

Guitar L

Guitar R

Bass

Synth Bass

116

Choirs

Bono

Drums

Guitar L

Guitar R

Bass

Synth Bass

==

120

Choirs

Bono

Drums

Guitar L

Guitar R

Fills

Bass

Organ

Synth Bass

123

Choirs

Bono

Drums

Guitar L

Guitar R

Fills

Bass

Organ

Synth Bass

125

Choirs U2 - Get on your boots

♩ = 150,000000

19

22

35

41

47

13

64

67

120

123

Bono U2 - Get on your boots

♩ = 150,000000

9

13

17

21

25

29

32

38

43

47

4

54

57

61

65

68

74

80

85

90

95

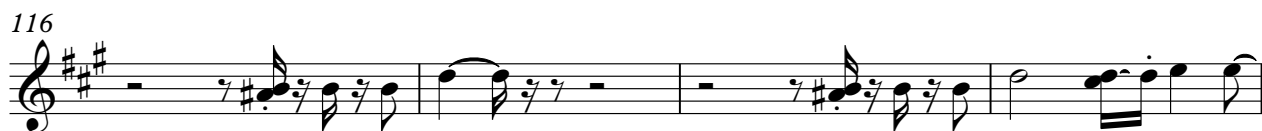

Drums U2 - Get on your boots

♩ = 150,000000

5

9

13

17

21

25

29

33

37

V.S.

Drums

Drums

3

81

85

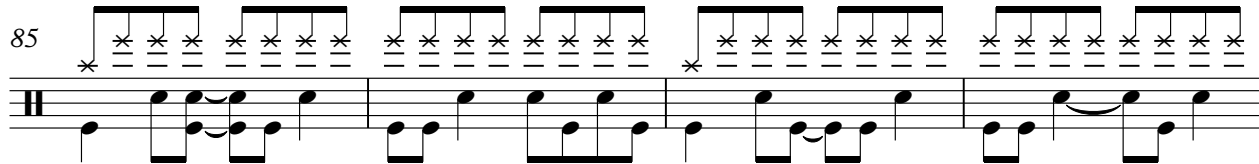

89

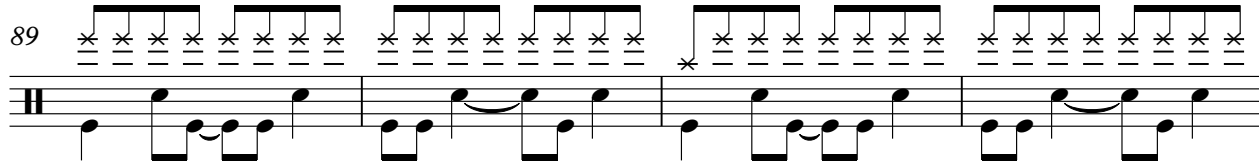

93

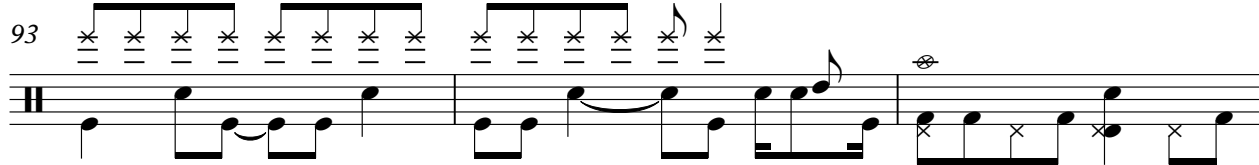

96

99

102

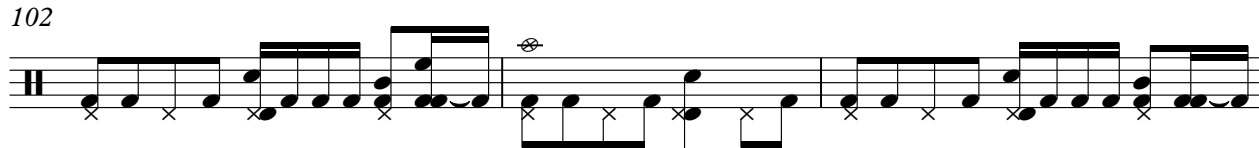

105

108

112

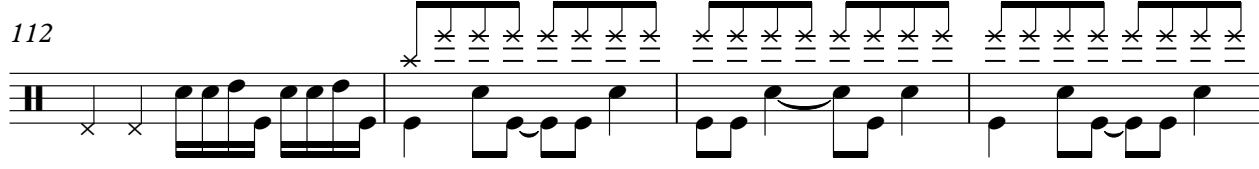

V.S.

4

116 *Drums*

120

124

Ac. Guit U2 - Get on your boots

♩ = 150,000000

32

36

40

44

49

55

74

78

82

85

41

Guitar L U2 - Get on your boots

♩ = 150,000000

2

6

10

15

18

22

28

31

36

43

V.S.

51 **6**

60

63

67

72

79

87

91

95 **16**

114

118

122

125

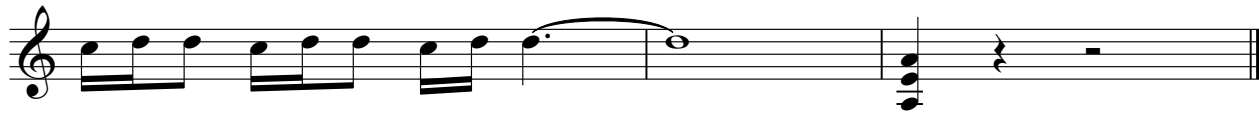

Guitar R U2 - Get on your boots

♩ = 150,000000

2

6

10

2

15

18

22

2

27

30

35

44

6

57

60

63

67

72

81

88

92

111

115

119

123

43

47

51

55

59

63

67

71

75

79

83

87

91

99

103

107

113

117

121

124

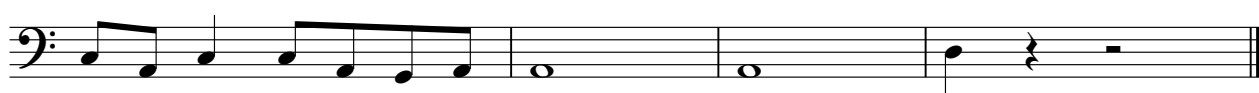

Organ U2 - Get on your boots

♩ = 150,000000

18

23

26

53

8

66

71

28

28

105

109

10

2

Organ

121

124

Synth Bass U2 - Get on your boots

♩ = 150,000000

2

6

10

14

18

22

26

30

34

38

b

V.S.

Synth Bass

