

Avril Lavigne - My world

♩ = 109,999908

10 Bass & Kick
10 Close & Crash
10 Claps & Toms
10 Pandero
1 Guitarras
2 Guitarras
5 Muted
11 Clean

5
4 Avril
10 Bass & Kick
10 Close & Crash
10 Claps & Toms
10 Pandero
1 Guitarras
2 Guitarras
5 Muted
6 Guitarra Electrica
11 Clean
7 Keyboard
8 Keyboard

kary_carter@yahoo.com.mx

8

4 Avril

10 Bass & Kick

10 Close & Crash

1 Guitarras

2 Guitarras

5 Muted

11 Clean

8 Keyboard

11

4 Avril

10 Bass & Kick

10 Close & Crash

1 Guitarras

2 Guitarras

5 Muted

11 Clean

8 Keyboard

14

4 Avril

10 Bass & Kick

10 Close & Crash

10 Claps & Toms

1 Guitarras

2 Guitarras

5 Muted

11 Clean

3 Bajo

9 Backlead

7 Keyboard

8 Keyboard

18

4 Avril

10 Bass & Kick

10 Close & Crash

1 Guitarras

2 Guitarras

3 Bajo

21

4 Avril

10 Bass & Kick

10 Close & Crash

1 Guitarras

2 Guitarras

3 Bajo

24

4 Avril

10 Bass & Kick

10 Close & Crash

10 Claps & Toms

1 Guitarras

2 Guitarras

6 Guitarra Electrica

11 Clean

3 Bajo

28

4 Avril

10 Bass & Kick

10 Close & Crash

10 Claps & Toms

1 Guitarras

2 Guitarras

6 Guitarra Electrica

11 Clean

3 Bajo

32

4 Avril

10 Bass & Kick

10 Close & Crash

10 Claps & Toms

10 Pandero

1 Guitarras

2 Guitarras

6 Guitarra Electrica

11 Clean

3 Bajo

35

4 Avril

10 Bass & Kick

10 Close & Crash

10 Claps & Toms

10 Pandero

1 Guitarras

2 Guitarras

6 Guitarra Electrica

11 Clean

3 Bajo

38

4 Avril

10 Bass & Kick

10 Close & Crash

10 Claps & Toms

10 Pandero

1 Guitarras

2 Guitarras

5 Muted

6 Guitarra Electrica

11 Clean

7 Keyboard

8 Keyboard

41

4 Avril

10 Bass & Kick

10 Close & Crash

10 Claps & Toms

1 Guitarras

2 Guitarras

11 Clean

8 Keyboard

44

4 Avril

10 Bass & Kick

10 Close & Crash

1 Guitarras

2 Guitarras

11 Clean

8 Keyboard

47

4 Avril

10 Bass & Kick

10 Close & Crash

1 Guitarras

2 Guitarras

11 Clean

3 Bajo

7 Keyboard

8 Keyboard

51

4 Avril

10 Bass & Kick

10 Close & Crash

1 Guitarras

2 Guitarras

3 Bajo

54

4 Avril

10 Bass & Kick

10 Close & Crash

1 Guitarras

2 Guitarras

3 Bajo

58

4 Avril

10 Bass & Kick

10 Close & Crash

1 Guitarras

2 Guitarras

6 Guitarra Electrica

11 Clean

3 Bajo

62

4 Avril

10 Bass & Kick

10 Close & Crash

1 Guitarras

2 Guitarras

6 Guitarra Electrica

11 Clean

3 Bajo

66

4 Avril

10 Bass & Kick

10 Close & Crash

10 Claps & Toms

10 Pandero

1 Guitarras

2 Guitarras

6 Guitarra Electrica

11 Clean

3 Bajo

69

4 Avril

10 Bass & Kick

10 Close & Crash

10 Claps & Toms

10 Pandero

1 Guitarras

2 Guitarras

11 Clean

3 Bajo

72

4 Avril

10 Bass & Kick

10 Close & Crash

10 Claps & Toms

10 Pandero

1 Guitarras

2 Guitarras

3 Bajo

75

4 Avril

10 Bass & Kick

10 Close & Crash

10 Claps & Toms

10 Pandero

1 Guitarras

2 Guitarras

3 Bajo

78

4 Avril

10 Bass & Kick

10 Close & Crash

10 Claps & Toms

10 Pandero

1 Guitarras

2 Guitarras

3 Bajo

81

4 Avril

10 Bass & Kick

10 Close & Crash

10 Claps & Toms

10 Pandero

1 Guitarras

2 Guitarras

3 Bajo

♩ = 109,999908

5

9

13

17

21

25

30

34

36

kary_carter@yahoo.com.mx

10 Bass & Kick Avril Lavigne - My world

♩ = 109,999908

7

12

17

22

26

31

35

kary_carter@yahoo.com.mx

41

46

51

56

61

66

71

76

80

10 Close & Crash Avril Lavigne - My world

♩ = 109,999908

First line of guitar tab with a double bar line at the beginning and a series of 'x' marks representing fretted notes.

6

10

14

18

22

26

30

34

38

kary_carter@yahoo.com.mx

V.S.

2

10 Close & Crash

43

47

51

55

59

63

67

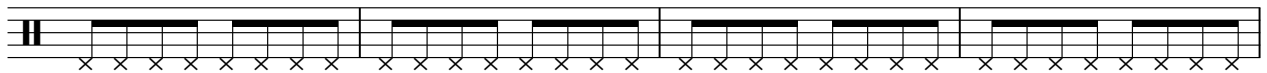

71

75

79

10 Claps & Toms Avril Lavigne - My world

♩ = 109,999908

2

15

28

35

41

69

75

80

kary_carter@yahoo.com.mx

10 Pandero

Avril Lavigne - My world

♩ = 109,999908

2

5

33

35

38

66

68

71

73

75

2

10 Pandero

77

79

81

83

Avril Lavigne - My world

1 Guitarras

♩ = 109,999908

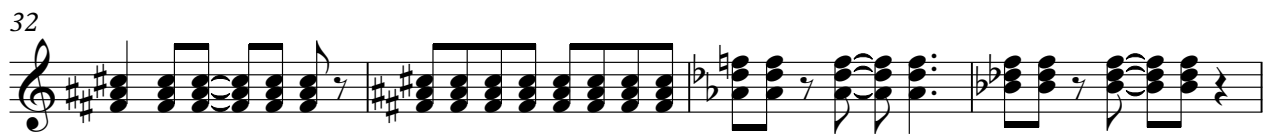
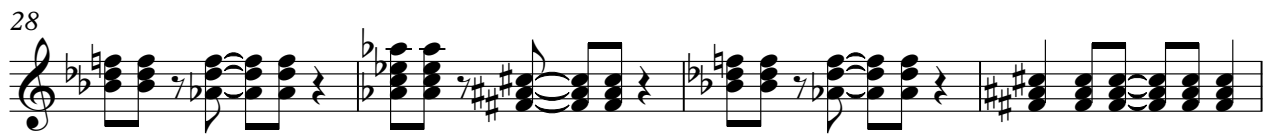
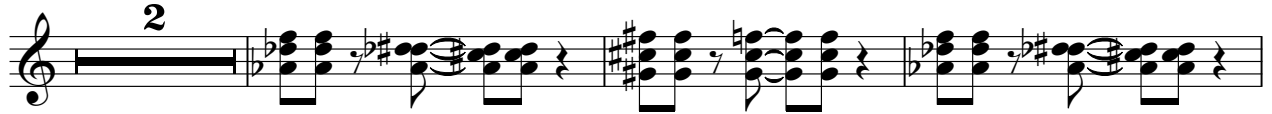

kary_carter@yahoo.com.mx

V.S.

36

40

43

46

49

52

55

58

61

65

69

73

77

81

2 Guitarras

Avril Lavigne - My world

♩ = 109,999908

2

5

8

11

14

17

20

23

26

29

kary_carter@yahoo.com.mx

V.S.

32

35

38

41

44

47

50

53

56

59

62

65

68

71

74

77

80

82

5 Muted

Avril Lavigne - My world

♩ = 109,999908

kary_carter@yahoo.com.mx

6 Guitarra Electrica Avril Lavigne - My world

♩ = 109,999908

4 18

25

30

35 2

40 18

61

66 17

kary_carter@yahoo.com.mx

♩ = 109,999908

2

6

13

26

31

35

39

42

58

63

67

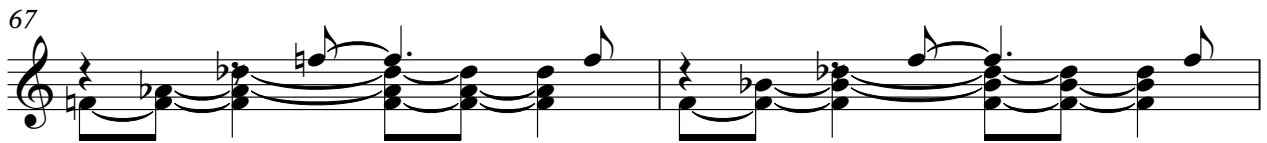

69

16

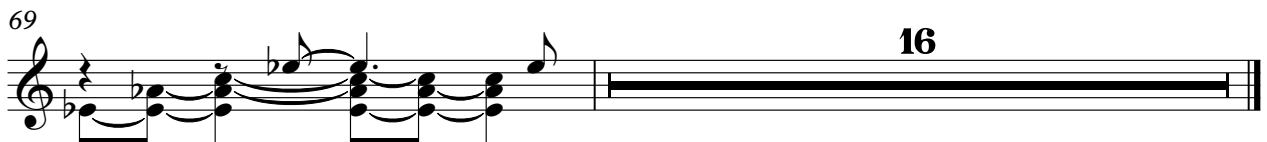

3 Bajo

Avril Lavigne - My world

♩ = 109,999908

15

19

23

27

33

38

11

52

56

60

66

2

3 Bajo

71

76

80

9 Backlead

Avril Lavigne - My world

♩ = 109,999908

14 70

kary_carter@yahoo.com.mx

7 Keyboard

Avril Lavigne - My world

♩ = 109,999908

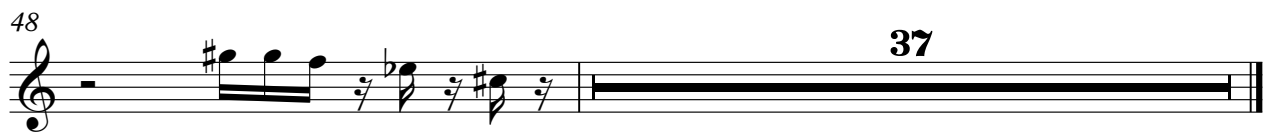

kary_carter@yahoo.com.mx

8 Keyboard

Avril Lavigne - My world

♩ = 109,999908

kary_carter@yahoo.com.mx