

# U2 - One

♩ = 89,000038

Ocarina

Percussion

Jazz Guitar

Jazz Guitar

Electric Guitar

Electric Guitar

Electric Guitar

Electric Guitar

Electric Guitar

Upright Bass

5-string Electric Bass

♩ = 89,000038

Synth Strings

4

6

8

10

12

14

16

18

20

22

24

26

28

Oc.  
Perc.  
J. Gtr.  
J. Gtr.  
E. Gtr.  
E. Gtr.  
U. Bass  
E. Bass

30

Oc.  
Perc.  
J. Gtr.  
J. Gtr.  
E. Gtr.  
E. Gtr.  
U. Bass  
E. Bass

3

32

Oc.  
Perc.  
J. Gtr.  
J. Gtr.  
E. Gtr.  
E. Gtr.  
U. Bass  
E. Bass

34

Oc.  
Perc.  
J. Gtr.  
J. Gtr.  
E. Gtr.  
E. Gtr.  
U. Bass  
E. Bass

36

Oc.

Perc.

J. Gtr.

E. Gtr.

E. Gtr.

U. Bass

E. Bass

38

Oc.

Perc.

J. Gtr.

E. Gtr.

E. Gtr.

U. Bass

E. Bass

40

Oc.

Perc.

J. Gtr.

E. Gtr.

E. Gtr.

U. Bass

E. Bass

42

Oc.

Perc.

J. Gtr.

E. Gtr.

E. Gtr.

E. Gtr.

E. Gtr.

E. Gtr.

E. Gtr.

U. Bass

E. Bass

44

Oc.

Perc.

E. Gtr.

E. Gtr.

E. Gtr.

E. Gtr.

E. Gtr.

U. Bass

E. Bass

Syn. Str.

46

Oc.

Perc.

E. Gtr.

E. Gtr.

E. Gtr.

E. Gtr.

E. Gtr.

U. Bass

E. Bass

Syn. Str.

3

48

Oc.

Perc.

E. Gtr.

E. Gtr.

U. Bass

E. Bass

Syn. Str.

50

Oc.

Perc.

E. Gtr.

E. Gtr.

U. Bass

E. Bass

Syn. Str.

52

Oc.  
Perc.  
E. Gtr.  
E. Gtr.  
U. Bass  
E. Bass  
Syn. Str.

54

Oc.  
Perc.  
E. Gtr.  
E. Gtr.  
U. Bass  
E. Bass  
Syn. Str.

56

58

60

Oc.

Perc.

E. Gtr.

E. Gtr.

U. Bass

E. Bass

Syn. Str.

63

Oc.

E. Gtr.

E. Gtr.

U. Bass

E. Bass

Syn. Str.

66

Oc.

E. Gtr.

E. Gtr.

U. Bass

E. Bass

Syn. Str.

69

Oc.

E. Gtr.

E. Gtr.

U. Bass

E. Bass

Syn. Str.

72

Oc.  
E. Gtr.  
E. Gtr.  
U. Bass  
E. Bass  
Syn. Str.

75

Oc.  
E. Gtr.  
E. Gtr.  
U. Bass  
E. Bass  
Syn. Str.

78

Oc.

E. Gtr.

E. Gtr.

U. Bass

E. Bass

Syn. Str.

81

Oc.

E. Gtr.

E. Gtr.

E. Gtr.

E. Gtr.

U. Bass

E. Bass

Syn. Str.

84

Oc.

E. Gtr.

E. Gtr.

E. Gtr.

E. Gtr.

U. Bass

E. Bass

Syn. Str.

This section of the score covers measures 84, 85, and 86. It features a multi-staff arrangement. The top staff is for Oboe (Oc.). The next four staves are for Electric Guitars (E. Gtr.), with the top two staves playing a complex, fast-moving melodic line and the bottom two playing a more rhythmic accompaniment. The fifth and sixth staves are for Upright Bass (U. Bass) and Electric Bass (E. Bass), both playing a steady eighth-note bass line. The seventh staff is for Synthesizer Strings (Syn. Str.), which provides a sustained harmonic background with long notes and a tremolo effect.

87

Oc.

E. Gtr.

E. Gtr.

E. Gtr.

E. Gtr.

U. Bass

E. Bass

Syn. Str.

This section of the score covers measures 87, 88, and 89. The instrumentation remains the same as in the previous section. The Oboe (Oc.) staff is mostly silent. The Electric Guitars (E. Gtr.) continue with their complex melodic and rhythmic parts. The Upright Bass (U. Bass) and Electric Bass (E. Bass) maintain their eighth-note bass line. The Synthesizer Strings (Syn. Str.) continue to provide a sustained harmonic background with long notes and a tremolo effect.

90

Oc.

E. Gtr.

E. Gtr.

E. Gtr.

E. Gtr.

U. Bass

E. Bass

Syn. Str.

93

Oc.

E. Gtr.

E. Gtr.

E. Gtr.

E. Gtr.

U. Bass

E. Bass

Syn. Str.

96

Oc.

E. Gtr.

E. Gtr.

E. Gtr.

E. Gtr.

U. Bass

E. Bass

Syn. Str.

99

Oc.

E. Gtr.

E. Gtr.

E. Gtr.

E. Gtr.

U. Bass

E. Bass

Syn. Str.

101

Ocarina

U2 - One

♩ = 89,000038

6

10

14

19

23

29

33

37

41

3

Percussion

U2 - One

♩ = 89,000038

2

5

7

9

11

13

15

17

19

21

V.S.

Percussion

23

25

27

29

31

33

35

37

39

41

43

45

47

49

51

53

55

57

59

60

♩ = 89,000038

2

5

8

10

13

16

19

22

25

28

31

34

37

40

42

62

♩ = 89,000038

Electric Guitar

U2 - One

♩ = 89,000038

8

15

22

26

30

34

38

41

45

V.S.

49

53

57

60

64

67

70

74

77

81

84

88

91

94

97

100

Electric Guitar

U2 - One

♩ = 89,000038

41

46

34

83

86

90

93

96

99

101

Electric Guitar

U2 - One

♩ = 89,000038

41

46

82

85

88

91

94

97

100

102

33

Electric Guitar

U2 - One

♩ = 89,000038

**41**

41 42 43 44

**45**

45 46 47 48 49 50 51 52 53 54 55 56 57 58

Electric Guitar

U2 - One

♩ = 89,000038

8

15

22

26

30

34

38

41

45

V.S.

49

53

57

60

64

67

70

74

77

81

84

88

91

94

97

100

Upright Bass

U2 - One

♩ = 89,000038

22

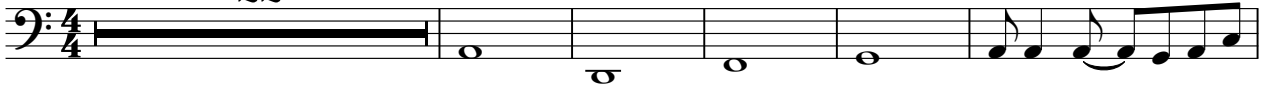

28

32

36

40

44

48

52

56

60

V.S.

64

68

72

76

80

84

88

92

96

100

5-string Electric Bass

U2 - One

♩ = 89,000038

22

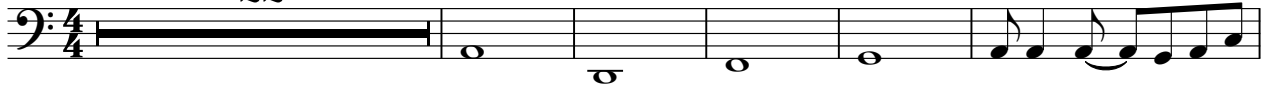

28

32

36

40

44

48

52

56

60

V.S.

64

68

72

76

80

84

88

92

96

100

Synth Strings

U2 - One

♩ = 89,000038

44

49

57

66

75

84

93

99
