

# Frejat - Por Voce

♩ = 145,999969

♩ = 145,999969

Musical score for Synth Strings, Viola, and Viola. The score is in 4/4 time. The Synth Strings part is currently blank. The Viola parts are currently blank.

5

Perc.

J. Gtr.

J. Gtr.

7

Perc.

J. Gtr.

J. Gtr.

9

Perc.

J. Gtr.

J. Gtr.

11

Perc.

J. Gtr.

J. Gtr.

13

Perc.

J. Gtr.

J. Gtr.

15

Perc.

J. Gtr.

J. Gtr.

17

Perc.

J. Gtr.

J. Gtr.

19

Perc.

J. Gtr.

J. Gtr.

21

Perc.

J. Gtr.

J. Gtr.

Syn. Str.

23

Perc.

J. Gtr.

J. Gtr.

Syn. Str.

25

Perc.

J. Gtr.

J. Gtr.

Syn. Str.

27

Perc.

J. Gtr.

J. Gtr.

Syn. Str.

Double bar line

29

Perc.

J. Gtr.

J. Gtr.

Syn. Str.

Double bar line

31

Perc.

J. Gtr.

J. Gtr.

Syn. Str.

Double bar line

33

Perc.

J. Gtr.

J. Gtr.

Syn. Str.

35

Perc.

J. Gtr.

J. Gtr.

37

Perc.

J. Gtr.

J. Gtr.

39

Perc.

J. Gtr.

J. Gtr.

41

Perc.

J. Gtr.

J. Gtr.

E. Bass

43

Perc.

J. Gtr.

J. Gtr.

J. Gtr.

E. Gtr.

E. Bass

Vla.

45

Perc.

J. Gtr.

J. Gtr.

J. Gtr.

E. Gtr.

E. Bass

Vla.

47

Perc.

J. Gtr.

J. Gtr.

J. Gtr.

E. Gtr.

E. Bass

Vla.

48

Perc.

J. Gtr.

J. Gtr.

J. Gtr.

E. Gtr.

E. Bass

Vla.

50

Perc.

J. Gtr.

J. Gtr.

J. Gtr.

E. Gtr.

E. Bass

Vla.

52

Perc. J. Gtr. J. Gtr. E. Gtr. E. Bass

54

Perc. J. Gtr. J. Gtr. E. Bass

56

Perc. J. Gtr. J. Gtr. E. Bass

58

Perc.

J. Gtr.

J. Gtr.

E. Bass

60

Perc.

J. Gtr.

J. Gtr.

J. Gtr.

E. Bass

62

Perc. J. Gtr. J. Gtr. E. Bass

64

Perc. J. Gtr. J. Gtr. E. Bass

66

Perc. J. Gtr. J. Gtr. E. Bass

68

Perc. J. Gtr. J. Gtr. E. Bass

70

Perc. J. Gtr. J. Gtr. E. Bass Vla. Vla.

72

Perc. J. Gtr. J. Gtr. E. Bass Vla.

74

Perc. J. Gtr. J. Gtr. E. Bass Vla.

76

78

80

Perc. J. Gtr. J. Gtr. J. Gtr. E. Gtr. E. Bass Vla.

82

Perc. J. Gtr. J. Gtr. J. Gtr. E. Gtr. E. Bass Vla.

83

84

86

87

88

90

20

92

Perc. J. Gtr. J. Gtr. E. Bass Vla. Vla.

94

Perc. J. Gtr. J. Gtr. E. Bass Vla. Vla.

96

Perc. J. Gtr. J. Gtr. E. Bass Vla. Vla.

98

Perc. J. Gtr. J. Gtr. E. Bass Vla. Vla.

22

100

Perc. J. Gtr. J. Gtr. J. Gtr. E. Bass Vla.

102

Perc. J. Gtr. J. Gtr. J. Gtr. E. Bass Vla.

104

106

108

Perc.

J. Gtr.

J. Gtr.

J. Gtr.

E. Gtr.

E. Bass

Vla.

110

Perc.

J. Gtr.

J. Gtr.

J. Gtr.

E. Gtr.

E. Bass

Vla.

112

113

115

Perc.

J. Gtr.

J. Gtr.

J. Gtr.

E. Gtr.

E. Bass

Vla.

116

Perc.

J. Gtr.

J. Gtr.

J. Gtr.

E. Gtr.

E. Bass

Vla.

117

Perc. J. Gtr. J. Gtr. J. Gtr. E. Gtr. E. Bass Vla.

119

Perc. J. Gtr. J. Gtr. J. Gtr. E. Gtr. E. Bass Vla.

121

123

125

127

129

# Frejat - Por Voce

## Percussion

♩ = 145,999969

V.S.

Percussion

V.S.

Percussion

118

122

126

128

♩ = 145,999969

42

45

48 3

51 8

61 16

79

82

84 3

86 12

100

104

108

111

113

116

118

♩ = 145,999969

4

6

8

10

12

14

16

18

20

22

24

26

28

30

32

34

36

38

40

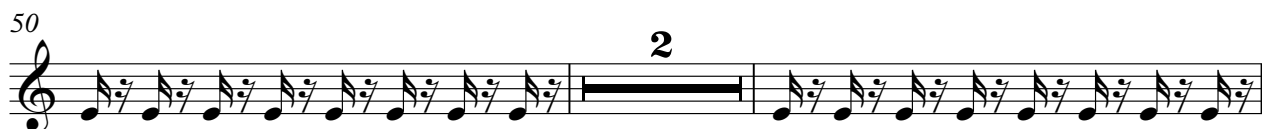

64

66

68

70

72

74

76

78

80

82

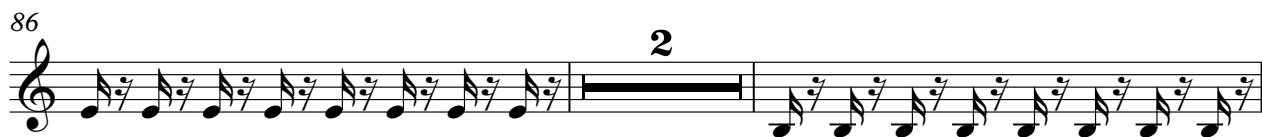

V.S.

106

108

110

112

114

116

118

122

126

♩ = 145,999969

4

6

8

10

12

14

16

18

20

22

24

26

28

30

32

34

36

38

40

42

44

46

48

50

54

56

58

60

62

64

66

68

70

72

74

76

78

80

82

V.S.

104

106

108

110

112

114

116

118

120

122

124

125

♩ = 145,999969

42

48

53

83

87

109

115

119

25

19

11

5-string Electric Bass

Frejat - Por Voce

♩ = 145,999969

**41**

45

49

53

57

61

65

69

74

78

V.S.

82

86

90

94

98

103

107

111

115

119

123

127

Synth Strings

Frejat - Por Voce

♩ = 145,999969

**20**

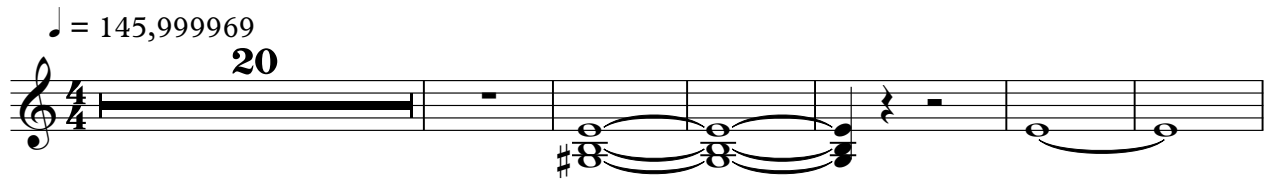

27

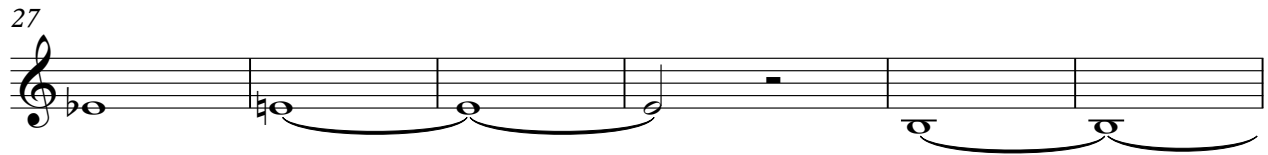

33

**96**

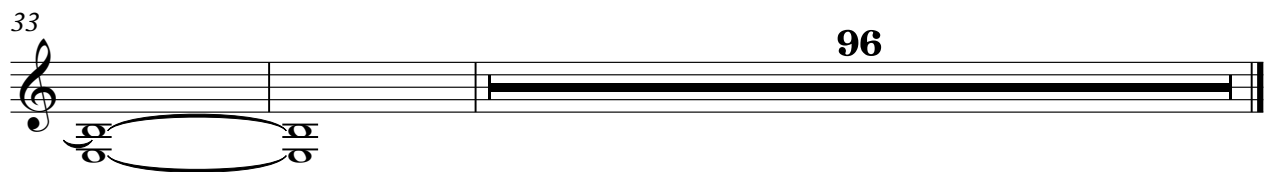

Viola

Frejat - Por Voce

♩ = 145,999969

**69**

**18**

89

95

**31**

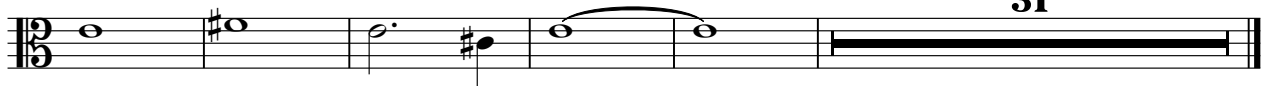

Viola

Frejat - Por Voce

♩ = 145,999969

42

44

46

48

50

18

70

78

80

82

84

V.S.

86

91

98

107

109

111

113

115

117

119

121

123

125

127

