

U2 - Pride

♩ = 107,999916

Drums

Guitar 1

Guitar 2

Bass

4

Drums

Guitar 1

Guitar 2

Bass

6

Drums

Guitar 1

Guitar 2

Bass

8

Drums

Guitar 1

Guitar 2

Bass

10

Drums

Guitar 1

Guitar 2

Bass

12

Drums

Guitar 1

Guitar 2

Bass

14

Drums

Guitar 1

Guitar 2

Bass

Bono

16

Drums

Guitar 1

Guitar 2

Bass

Bono

18

Drums

Guitar 1

Guitar 2

Bass

Bono

20

Drums

Guitar 1

Guitar 2

Bass

Bono

22

Drums

Guitar 1

Guitar 2

Bass

Bono

23

Drums

Guitar 1

Guitar 2

Bass

Bono

25

Drums

Guitar 1

Guitar 2

Bass

Bono

27

Drums

Guitar 1

Guitar 2

Bass

Bono

29

Drums

Guitar 1

Guitar 2

Bass

Bono

31

Drums

Guitar 1

Guitar 2

Bass

Bono

33

Drums

Guitar 1

Guitar 2

Bass

Bono

35

Drums

Guitar 1

Guitar 2

Bass

Bono

37

Drums

Guitar 1

Guitar 2

Bass

Bono

39

Drums

Guitar 1

Guitar 2

Bass

Bono

41

Drums

Guitar 1

Guitar 2

Bass

Bono

43

Drums

Guitar 1

Guitar 2

Bass

Bono

45

Drums

Guitar 1

Guitar 2

Bass

Bono

47

Drums

Guitar 1

Guitar 2

Bass

Bono

49

Drums

Guitar 1

Guitar 2

Bass

Bono

51

Drums

Guitar 1

Guitar 2

Bass

Bono

53

Drums

Guitar 1

Guitar 2

Bass

55

Drums

Guitar 1

Guitar 2

Bass

56

Drums

Guitar 1

Guitar 2

Bass

58

Drums

Guitar 1

Guitar 2

Bass

59

Drums

Guitar 1

Guitar 2

Bass

60

Drums

Guitar 1

Guitar 2

Bass

62

Drums

Guitar 1

Guitar 2

Bass

Bono

63

Drums

Guitar 1

Guitar 2

Bass

Bono

65

Drums

Guitar 1

Guitar 2

Bass

Bono

67

Drums

Guitar 1

Guitar 2

Bass

Bono

69

Drums

Guitar 1

Guitar 2

Bass

Bono

71

Drums

Guitar 1

Guitar 2

Bass

Bono

73

Drums

The Boys

Guitar 1

Guitar 2

Bass

Bono

75

Drums

The Boys

Guitar 1

Guitar 2

Bass

Bono

76

Drums

The Boys

Guitar 1

Guitar 2

Bass

Bono

78

Drums

The Boys

Guitar 1

Guitar 2

Bass

Bono

79

Drums

The Boys

Guitar 1

Guitar 2

Bass

Bono

80

Drums

The Boys

Guitar 1

Guitar 2

Bass

Bono

82

Drums

The Boys

Guitar 1

Guitar 2

Bass

Bono

86

Drums

The Boys

Guitar 1

Guitar 2

Bass

Bono

87

Drums

The Boys

Guitar 1

Guitar 2

Bass

Bono

88

Drums

The Boys

Guitar 1

Guitar 2

Bass

Bono

90

Drums

Guitar 1

Guitar 2

Bass

Bono

91

92

94

Drums

The Boys

Guitar 1

Guitar 2

Bass

Bono

95

Drums

The Boys

Guitar 1

Guitar 2

Bass

Bono

96

Drums

The Boys

Guitar 1

Guitar 2

Bass

Bono

98

Drums

The Boys

Guitar 1

Guitar 2

Bass

Bono

Drums

U2 - Pride

♩ = 107,999916

5/4

5

8

12

16

20

23

26

29

32

V.S.

Drums

36

39

42

45

48

51

54

58

63

67

Drums

71

74

78

83

88

93

98

101

The Boys

U2 - Pride

$\text{♩} = 107,999916$
73

78

84 **2**

91

96

100

Guitar 1

U2 - Pride

♩ = 107,999916

7

9

11

13

15

17

19

21

23

V.S.

25

27

29

31

35

39

41

43

45

47

49

51

53

55

57

60

62

65

69

73

76

79

82

85

88

91

94

97

100

102

Guitar 2

U2 - Pride

$\text{♩} = 107,999916$

2

5

7

9

11

13

15

17

19

21

V.S.

23

25

27

29

31

35

39

41

43

45

47

50

53

55

57

59

61

63

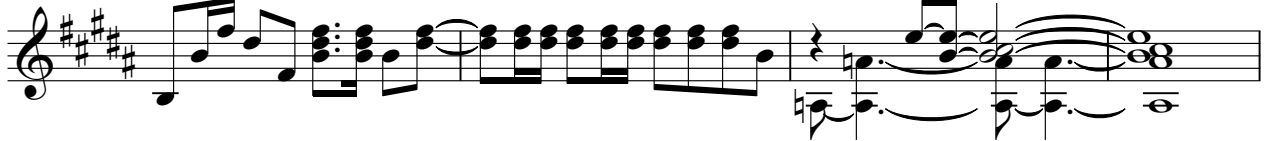

67

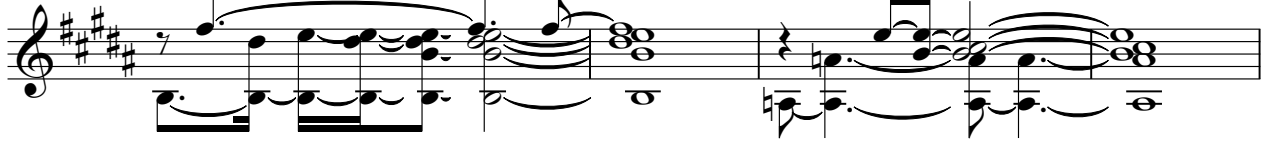

71

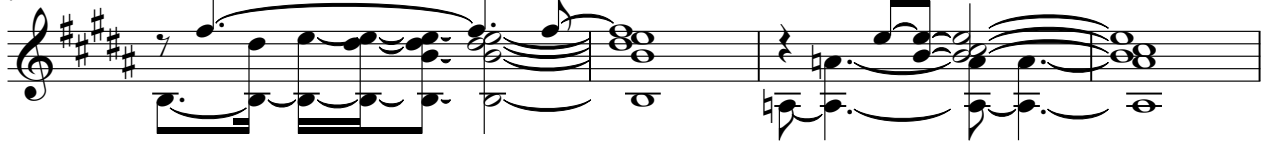

V.S.

75

77

79

81

83

85

87

89

91

93

95

97

99

101

U2 - Pride

Bass

♩ = 107,999916

2

5

8

11

14

17

20

23

26

29

V.S.

Bass

32

35

38

41

45

48

51

54

57

60

64

68

71

74

77

80

83

86

89

92

V.S.

4

Bass

95

98

101

♩ = 107,999916

14

19

24

29

33

38

43

48

10

62

67

72

77

82

87

92

97

100

