

# Friend and Lover - Reach Out In The Darkness

0.0"  
1.1,00  
COPYRIGHT (C) 1999 THE MIDISTATION  
♩ = 115,000031

Musical score for the first system of 'Friend and Lover - Reach Out In The Darkness'. The score is in 4/4 time and features the following instruments:

- Tenor Saxophone (two staves): Both staves are currently silent.
- Percussion: Features a complex rhythmic pattern with triplets and accents.
- Jazz Guitar (two staves): Both staves are currently silent.
- Electric Guitar: Currently silent.
- Electric Bass: Plays a melodic line with a consistent rhythm.
- Viola: Currently silent.
- Solo: Currently silent.

A tempo marking of  $\text{♩} = 115,000031$  is present below the Electric Bass staff.

- Ten. Sax.: Enters with a melodic line in measure 5.
- Perc. (top): Continues with the complex rhythmic pattern.
- Perc. (bottom): Plays a steady eighth-note accompaniment.
- E. Bass: Continues with the melodic line from the first system.

8

Ten. Sax.  
Perc.  
Perc.  
J. Gtr.  
E. Bass

11

Ten. Sax.  
Ten. Sax.  
Perc.  
Perc.  
J. Gtr.  
J. Gtr.  
E. Bass  
Solo

14 ♩ = 116,999886

Ten. Sax.

Ten. Sax.

Perc.

Perc.

J. Gtr.

J. Gtr.

E. Gtr.

E. Bass

Vla.

Solo

♩ = 116,999886

17

Ten. Sax.  
Ten. Sax.  
Perc.  
Perc.  
J. Gtr.  
E. Gtr.  
E. Bass  
Vla.

20

Ten. Sax.  
Ten. Sax.  
Perc.  
Perc.  
J. Gtr.  
E. Gtr.  
E. Bass  
Vla.

23

26

29

Ten. Sax.  
Perc.  
J. Gtr.  
E. Gtr.  
E. Bass  
Hpsd.  
Syn. Str.  
Vla.

32

Ten. Sax.  
Perc.  
J. Gtr.  
E. Gtr.  
E. Bass  
Hpsd.  
Syn. Str.  
Vla.

35

Ten. Sax.  
Ten. Sax.  
Perc.  
Perc.  
J. Gtr.  
E. Gtr.  
E. Bass  
Hpsd.  
Vla.

38

Ten. Sax.  
Ten. Sax.  
Perc.  
Perc.  
J. Gtr.  
E. Gtr.  
E. Bass  
Vla.

41

44

48

Ten. Sax.

Ten. Sax.

Perc.

Perc.

J. Gtr.

J. Gtr.

E. Bass

Solo

51

Ten. Sax.

Ten. Sax.

Perc.

Perc.

J. Gtr.

J. Gtr.

E. Bass

Solo

54

Ten. Sax.

Perc.

Perc.

J. Gtr.

E. Gtr.

E. Bass

Hpsd.

Vla.

58

61

64

67

70

73

76

Ten. Sax.  
Ten. Sax.  
Perc.  
Perc.  
J. Gtr.  
E. Gtr.  
E. Bass  
Vla.

79

Ten. Sax.  
Perc.  
Perc.  
E. Bass

82

85

88

Ten. Sax.

Ten. Sax.

Perc.

Perc.

J. Gtr.

J. Gtr.

E. Bass

Solo

Tenor Saxophone

Friend and Lover - Reach Out In The Darkness

♩ = 115,000031

5

9

12

♩ = 116,999886

15

19

25

30

35

40

45

V.S.

## Tenor Saxophone

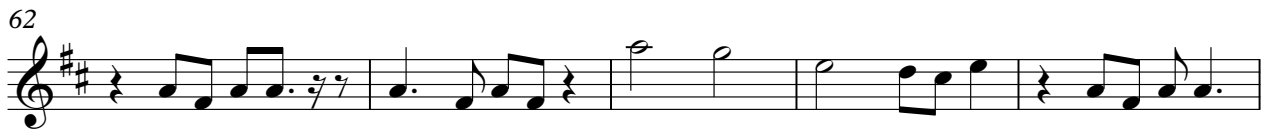

Tenor Saxophone

89

Tenor Saxophone

Friend and Lover - Reach Out In The Darkness

♩ = 115,000031

10

13

♩ = 116,999886

17

22

13

39

44

4

52

4

59

3

4

70

75

4

2

Tenor Saxophone

83

87

89

# Friend and Lover - Reach Out In The Darkness

## Percussion

♩ = 115,000031

2

6

9

12

15

19

23

27

31

35

♩ = 116,999886

V.S.

39

43

47

50

53

56

60

64

68

72

Percussion

76

80

83

86

89

# Friend and Lover - Reach Out In The Darkness

## Percussion

♩ = 115,000031

**4**

8

11

♩ = 116,999886

14

19

24

**13**

41

46

49

52

V.S.

57

63

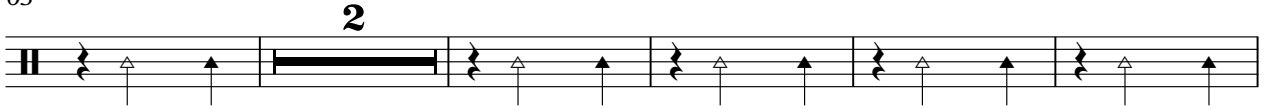

70

76

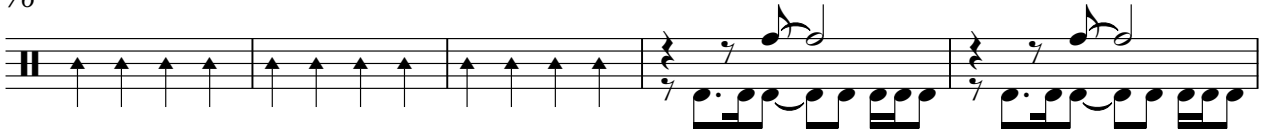

81

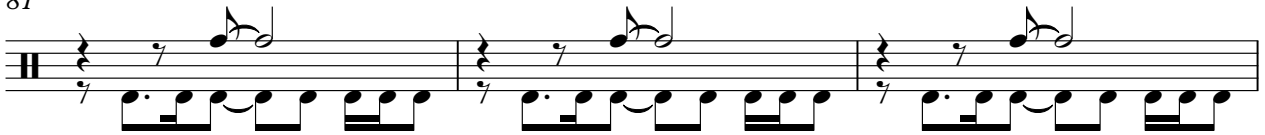

84

87

89

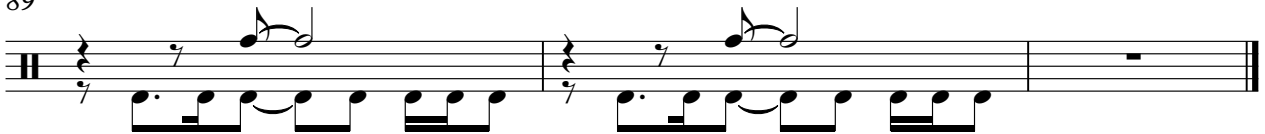

$\text{♩} = 115,000031$

9

13

$\text{♩} = 116,999886$

34

50

54

28

85

88

♩ = 115,000031  
**10**

14 ♩ = 116,999886

17

20

23

27

31

35

38

41

44

4

51

55

59

63

68

72

75

78

4

85

88

# Friend and Lover - Reach Out In The Darkness

Electric Guitar

♩ = 115,000031      ♩ = 116,999886

**13**

17

20

24

27

30

33

36

39

42

V.S.

46 **8**

56

59

62 **2**

66

69

72

75

77 **13**

Friend and Lover - Reach Out In The Darkness

Electric Bass

♩ = 115,000031

V.S.

40

44

47

51

55

60

65

70

74

78

82

86

89

Harpisichord

Friend and Lover - Reach Out In The Darkness

♩ = 115,000031      ♩ = 116,999886

**13**      **10**

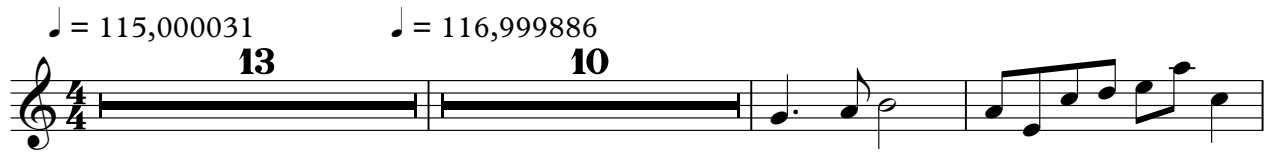

26

29

33

36

**55**

Harpisichord

Friend and Lover - Reach Out In The Darkness

♩ = 115,000031      ♩ = 116,999886

13      40

56

31      31

Synth Strings

Friend and Lover - Reach Out In The Darkness

♪ = 115,000031      ♪ = 116,999886

**13**      **17**

32      **59**

Viola

Friend and Lover - Reach Out In The Darkness

♩ = 115,000031      ♩ = 116,999886

13

20

28

38

46

61

68

74

13

Detailed description of the musical score: The score is for a Viola part in 4/4 time. It consists of eight systems of music. The first system (measures 13-19) begins with a whole rest in measure 13, followed by chords in measures 14-19. The second system (measures 20-27) starts with a melodic line in measure 20, followed by chords and a triplet in measure 28. The third system (measures 29-37) continues with chords and a melodic line in measure 38. The fourth system (measures 38-45) features chords and a melodic line in measure 46. The fifth system (measures 46-60) contains chords and a melodic line in measure 61. The sixth system (measures 61-67) has chords and a melodic line in measure 68. The seventh system (measures 68-73) continues with chords and a melodic line in measure 74. The eighth system (measures 74-81) concludes with a melodic line in measure 74 and a final whole rest in measure 81.

Violoncello

Friend and Lover - Reach Out In The Darkness

♩ = 115,000031      ♩ = 116,999886

**13**                      **50**

65

68

**22**

# Friend and Lover - Reach Out In The Darkness

Solo

♩ = 115,000031

**10**

13

♩ = 116,999886

**35**

50

53

**29**

84

87

89