

From Kiss Me Kate - So In Love

♩ = 170,000092

5

Measure numbers 10, 14, and 18 are clearly marked at the beginning of their respective systems. The score includes various musical notations such as rests, grace notes, and sustained chords.

23

Cl.
Tbn.
Tbn.
Perc.
A. Bass
Solo

28

Cl.
Alto Sax.
Ten. Sax.
Bari. Sax.
Bar. Tpt.
Bar. Tpt.
Bar. Tpt.
Tbn.
Tbn.
Perc.
A. Bass
Solo

33

Alto Sax.

Ten. Sax.

Bari. Sax.

Bar. Tpt.

Bar. Tpt.

Bar. Tpt.

Tbn.

Tbn.

Perc.

A. Bass

Solo

37

Alto Sax.

Ten. Sax.

Bari. Sax.

Bar. Tpt.

Bar. Tpt.

Bar. Tpt.

Tbn.

Tbn.

Perc.

A. Bass

Solo

42

Alto Sax.
Ten. Sax.
Bari. Sax.
Bari. Tpt.
Bari. Tpt.
Bari. Tpt.
Tbn.
Tbn.
Perc.
A. Bass
Solo

46

Bari. Tpt.
Bari. Tpt.
Bari. Tpt.
Tbn.
Tbn.
Perc.
A. Bass
Solo

50

Bar. Tpt.
Bar. Tpt.
Bar. Tpt.
Tbn.
Tbn.
Perc.
A. Bass
Solo

55

Bar. Tpt.
Bar. Tpt.
Bar. Tpt.
Tbn.
Tbn.
Perc.
A. Bass
Solo

60

64

68

Cl.

Alto Sax.

Ten. Sax.

Bari. Sax.

Bar. Tpt.

Bar. Tpt.

Bar. Tpt.

Tbn.

Tbn.

Perc.

A. Bass

Solo

73

Cl.

Bar. Tpt.

Bar. Tpt.

Bar. Tpt.

Tbn.

Tbn.

Perc.

A. Bass

Solo

77

Cl.

Alto Sax.

Ten. Sax.

Bari. Sax.

Bar. Tpt.

Tbn.

Tbn.

Perc.

A. Bass

Solo

82

Cl.

Alto Sax.

Ten. Sax.

Bari. Sax.

Bar. Tpt.

Bar. Tpt.

Bar. Tpt.

Tbn.

Tbn.

Perc.

Vib.

A. Bass

Solo

87

Bar. Tpt.
Bar. Tpt.
Bar. Tpt.
Tbn.
Tbn.
Perc.
Vib.
A. Bass
Solo

92

Alto Sax.
Ten. Sax.
Bari. Sax.
Bar. Tpt.
Bar. Tpt.
Bar. Tpt.
Tbn.
Tbn.
Perc.
Vib.
A. Bass
Solo

97

Alto Sax.
Ten. Sax.
Bari. Sax.
Perc.
Vib.
A. Bass
Solo

101

Bar. Tpt.
Bar. Tpt.
Bar. Tpt.
Tbn.
Tbn.
Perc.
Vib.
A. Bass
Solo

105

Bar. Tpt.
Bar. Tpt.
Bar. Tpt.
Tbn.
Tbn.
Perc.
Vib.
A. Bass
Solo

109

Bar. Tpt.
Bar. Tpt.
Bar. Tpt.
Tbn.
Tbn.
Perc.
Vib.
A. Bass
Solo

114

Bar. Tpt.
Bar. Tpt.
Bar. Tpt.
Tbn.
Tbn.
Perc.
Vib.
A. Bass
Solo

118

Tbn.
Tbn.
Perc.
Vib.
A. Bass
Solo

122

Alto Sax.
Ten. Sax.
Bari. Sax.
Tbn.
Tbn.
Perc.
Vib.
A. Bass
Solo

126

Alto Sax.
Ten. Sax.
Bari. Sax.
Perc.
Vib.
A. Bass
Solo

130

Alto Sax.
Ten. Sax.
Bari. Sax.
Bar. Tpt.
Bar. Tpt.
Bar. Tpt.
Tbn.
Tbn.
Perc.
Vib.
A. Bass
Solo

135

Bar. Tpt.
Bar. Tpt.
Bar. Tpt.
Tbn.
Tbn.
Perc.
Vib.
A. Bass
Solo

139

Bar. Tpt.
Bar. Tpt.
Bar. Tpt.
Tbn.
Tbn.
Perc.
Vib.
A. Bass
Solo

144

Cl.
Bar. Tpt.
Bar. Tpt.
Bar. Tpt.
Tbn.
Tbn.
Perc.
Vib.
A. Bass
Solo

149

Cl.
Bar. Tpt.
Bar. Tpt.
Tbn.
Tbn.
Perc.
Vib.
A. Bass
Solo

153

Cl.
Alto Sax.
Ten. Sax.
Bari. Sax.
Perc.
Vib.
A. Bass
Solo

157

Cl.

Alto Sax.

Ten. Sax.

Bari. Sax.

Perc.

A. Bass

Solo

Detailed description of the musical score: The score is for measures 157 through 161. The Clarinet (Cl.) part has a long melodic line with a slur over measures 157-160. The Alto Sax. part has a melodic line with a slur over measures 158-160. The Tenor Sax. (Ten. Sax.) part has a melodic line with a slur over measures 158-160. The Bari. Sax. part has a melodic line with a slur over measures 158-160. The Percussion (Perc.) part has a rhythmic pattern of eighth notes with accents. The A. Bass part has a bass line with a triplet of eighth notes in measure 158. The Solo part has a melodic line with triplet markings in measures 160 and 161.

From Kiss Me Kate - So In Love

Clarinet in B \flat

$\text{♩} = 170,000092$

12

17

23

29 **31**

64

69

75

81 **59**

145

153

From Kiss Me Kate - So In Love

Alto Saxophone

♩ = 170,000092

8 **16**

29

35

41 **16**

62

67 **12**

84 **10**

99 **24**

128 **20**

2

Alto Saxophone

153

157

Tenor Saxophone

From Kiss Me Kate - So In Love

♩ = 170,000092

8 **16**

29

35

41 **16**

62

67 **12**

84 **10**

99 **24**

128 **20**

2

Tenor Saxophone

153

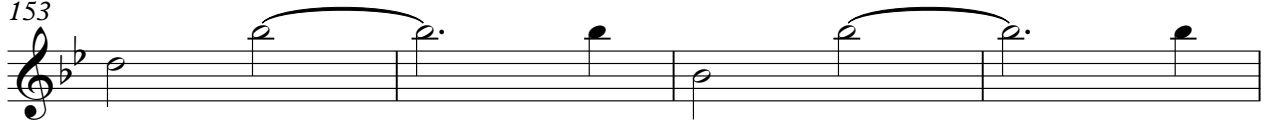

157

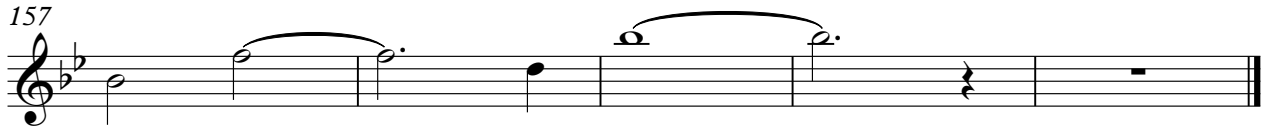

2

Baritone Saxophone

153

157

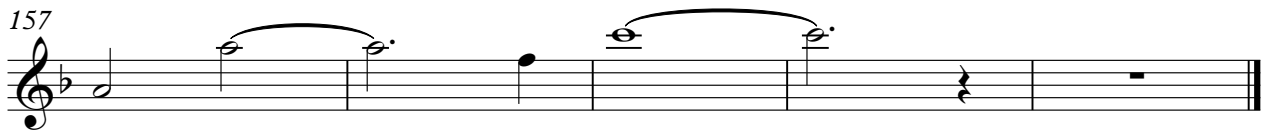

Baroque Trumpet

From Kiss Me Kate - So In Love

♩ = 170,000092

29

34

41

49

55

61

75

89

97

104

Baroque Trumpet

109

116

135

141

147

151

Baroque Trumpet

From Kiss Me Kate - So In Love

♩ = 170,000092

29

34

2 3

41

3

49

55

61

10 6 3

75

9

88

2

96

5

104

2

Baroque Trumpet

109

116

135

141

147

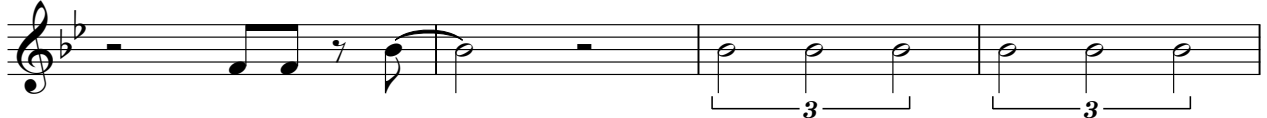

151

Baroque Trumpet

109

116

135

141

147

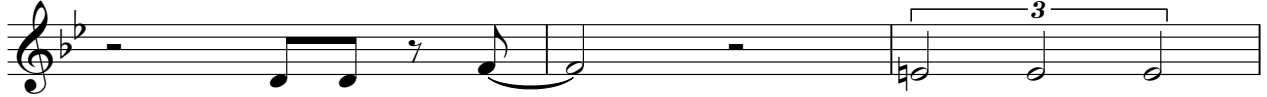

150

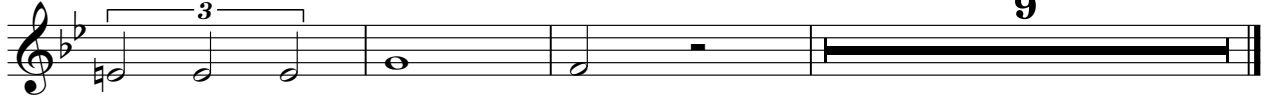

From Kiss Me Kate - So In Love

Trombone

$\text{♩} = 170,000092$

9

19

28

35

44

50

56

72

76

Trombone

85

94

105

113

120

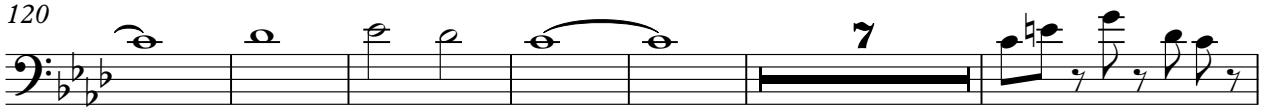

133

140

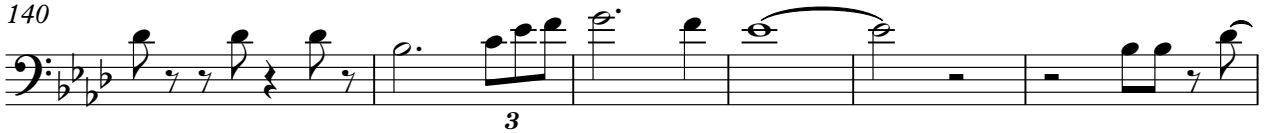

146

150

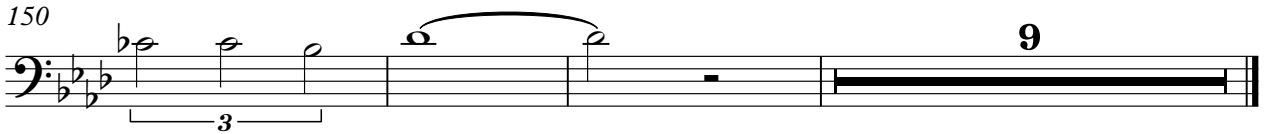

Trombone

From Kiss Me Kate - So In Love

♩ = 170,000092

9

19

28

35

44

50

56

72

76

Trombone

85

94

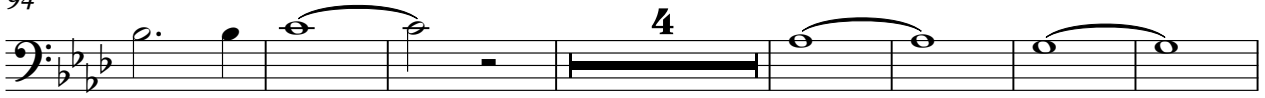

105

113

120

133

140

146

150

From Kiss Me Kate - So In Love

Percussion

♩ = 170,000092

5

9

13

16

20

24

28

32

36

V.S.

40

44

48

52

56

60

64

68

72

76

Percussion

80

84

88

92

96

100

104

108

112

116

V.S.

120

124

128

132

136

140

144

148

152

156

Vibraphone

From Kiss Me Kate - So In Love

$\text{♩} = 170,000092$

84

89

96

103

110

117

124

131

138

146

V.S.

2

Vibraphone

152

5

From Kiss Me Kate - So In Love

Acoustic Bass

♩ = 170,000092

V.S.

49

54

59

64

68

73

78

82

86

91

95

100

105

110

115

120

124

129

134

139

V.S.

144

148

152

157

From Kiss Me Kate - So In Love

Solo

♩ = 170,000092

V.S.

44

48

53

58

61

66

72

76

81

86

90

95

99

102

106

110

114

118

122

125

V.S.

129

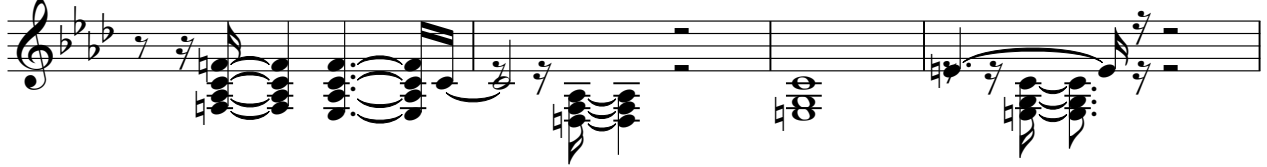

133

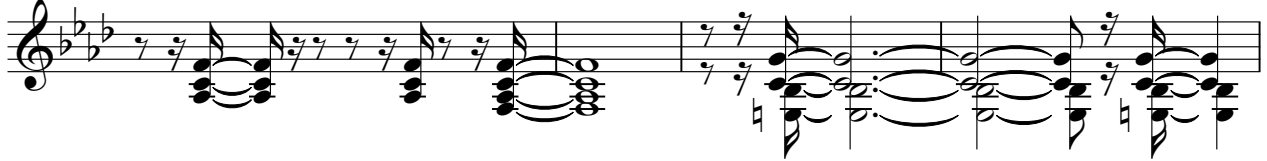

137

142

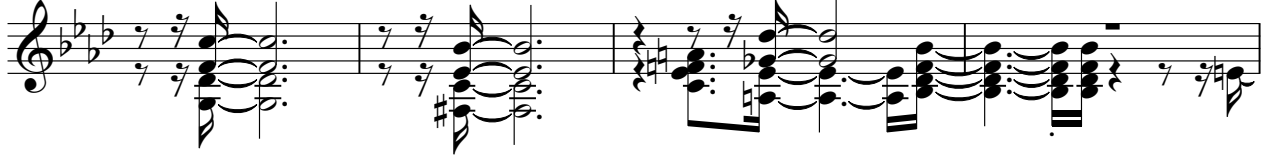

146

150

153

158

