

# From Monty Python`s The Meaning Of Life - Galaxy

♩ = 119,000160

Guitar

8

Galaxy Song

Piano Right

Piano Wrong

Guitar

Bass (It's a fish)

Eric Idle

Galaxy Song

Piano Right

Piano Wrong

Guitar

Bass (It's a fish)

Eric Idle

Galaxy Song

Piano Right

Piano Wrong

Guitar

Bass (It's a fish)

Eric Idle

18

21

28

Galaxy Song

Piano Right

Piano Wrong

Guitar

Bass (It's a fish)

Eric Idle

30

Galaxy Song

Piano Right

Piano Wrong

Guitar

Bass (It's a fish)

Eric Idle

Galaxy Song

Piano Right

Piano Wrong

Guitar

Bass (It's a fish)

Eric Idle

Galaxy Song

Piano Right

Piano Wrong

Guitar

Bass (It's a fish)

Eric Idle

Galaxy Song

Piano Right

Piano Wrong

Guitar

Bass (It's a fish)

Eric Idle

Galaxy Song

Piano Right

Piano Wrong

Guitar

Bass (It's a fish)

Caliopo

Eric Idle

Strings

♩ = 177,000031

48

Piano Right

Piano Wrong

Caliopo

Strings

53

Piano Right

Piano Wrong

Caliope

Strings

59

Piano Right

Piano Wrong

Caliope

Strings

65

Piano Right

Piano Wrong

Caliope

Strings

70

Piano Right  
Piano Wrong  
Caliopo  
Strings

74 ♩ = 120,000000

Galaxy Song  
Piano Right  
Piano Wrong  
Guitar  
Bass (It's a fish)  
Caliopo  
Eric Idle  
Strings

♩ = 120,000000

76

Galaxy Song

Piano Right

Piano Wrong

Guitar

Bass (It's a fish)

Eric Idle

78

Galaxy Song

Piano Right

Piano Wrong

Guitar

Bass (It's a fish)

Eric Idle

Galaxy Song

Piano Right

Piano Wrong

Guitar

Bass (It's a fish)

Eric Idle

84 ♩ = 120,000000

Galaxy Song

Piano Right

Piano Wrong

Guitar

Bass (It's a fish)

Eric Idle

86

Galaxy Song

Piano Right

Piano Wrong

Guitar

Bass (It's a fish)

Eric Idle

88

Galaxy Song

Piano Right

Piano Wrong

Guitar

Bass (It's a fish)

Eric Idle

Galaxy Song

From Monty Python`s The Meaning Of Life - Galaxy

♩ = 119,000160

**10**

16

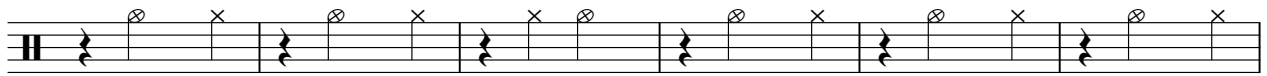

22

28

34

40

♩ = 177,000031

♩ = 120,000000

**31**

75

81

♩ = 120,000000

86

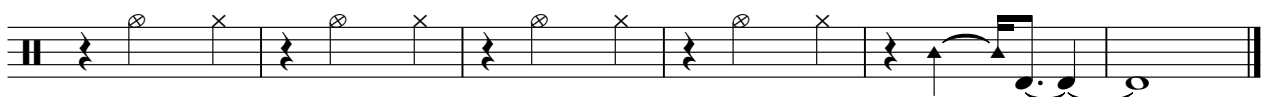

From Monty Python`s The Meaning Of Life - Galaxy

Piano Right

♩ = 119,000160

9

12

15

18

21

24

27

29

32

35

V.S.

38

41

♩ = 177,000031

46

54

62

70

♩ = 120,000000

75

77

80

83

♩ = 120,000000

85

88

Piano Wrong

From Monty Python`s The Meaning Of Life - Galaxy

♩ = 119,000160

10

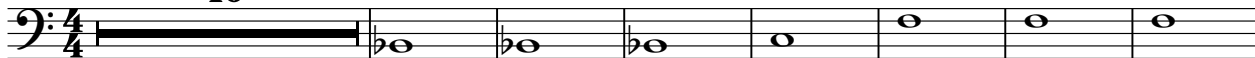

18

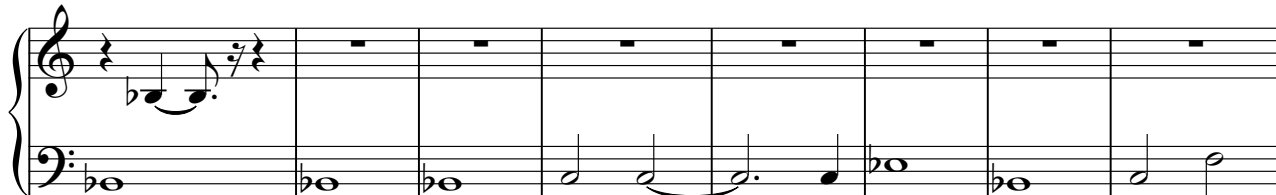

26

35

♩ = 177,000031

43

50

56

V.S.

Guitar

From Monty Python`s The Meaning Of Life - Galaxy

♩ = 119,000160

8

15

20

25

31

38

42

♩ = 177,000031

**31**

♩ = 120,000000

75

79

83

♩ = 120,000000

87

2

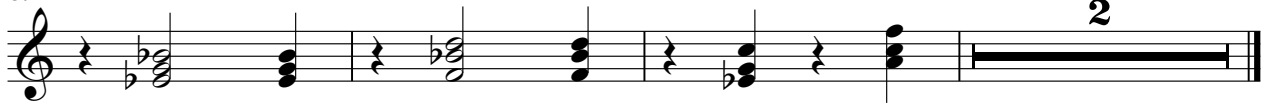

From Monty Python`s The Meaning Of Life - Galaxy

Bass (It's a fish)

♩ = 119,000160

**10**

16

22

27

33

38

43 ♩ = 177,000031      ♩ = 120,000000

**31**

78

84 ♩ = 120,000000

87

**2**

Caliope

From Monty Python`s The Meaning Of Life - Galaxy

♩ = 119,000160 **42**      ♩ = 177,000031

48

54

62

69

74    ♩ = 120,000000      ♩ = 120,000000

**9**      **8**

♩ = 119,000160

9

12

15

19

22

25

28

31

34

37

Strings

From Monty Python`s The Meaning Of Life - Galaxy

♩ = 119,000160 **42**      ♩ = 177,000031

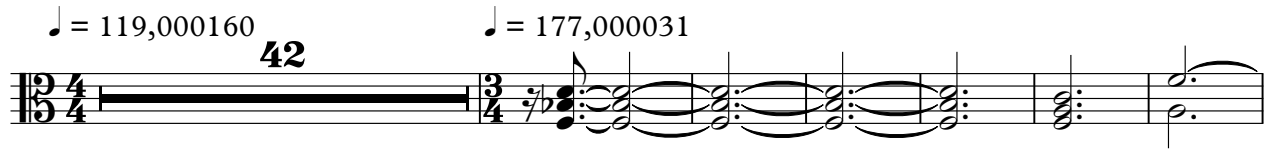

49

58

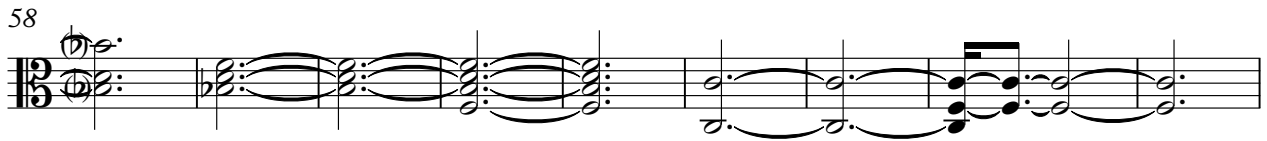

67

72      ♩ = 120,000000      ♩ = 120,000000

**9**      **8**

