

From Mozart's `Requiem` - Dies Irae

♩ = 150,000000

crni bass

fg

trb re

tp

vlni 1

vlni 2

♩ = 150,000000

vle

cell

bassi

sop

cont

ten

bassi

bassi

3

crni bass

fg

trb re

tp

vlvi 1

vlvi 2

vle

cell

bassi

sop

cont

ten

bassi

bassi

4

crni bass

fg

trb re

tp

vltni 1

vltni 2

vle

cell

bassi

sop

cont

ten

bassi

bassi

5

crni bass

fg

trb re

tp

vltn 1

vltn 2

vle

cell

bassi

sop

cont

ten

bassi

bassi

6

crni bass

fg

trb re

tp

vltni 1

vltni 2

vle

cell

bassi

sop

cont

ten

bassi

bassi

8

crni bass

fg

trb re

tp

vltn 1

vltn 2

vle

cell

bassi

sop

cont

ten

bassi

bassi

9

crni bass

fg

trb re

tp

vltni 1

vltni 2

vle

cell

bassi

sop

cont

ten

bassi

bassi

10

crni bass

fg

trb re

tp

vlni 1

vlni 2

vle

cell

bassi

11

crni bass

fg

vlvi 1

vlvi 2

vle

cell

bassi

sop

cont

ten

bassi

bassi

12

crni bass

fg

vltni 1

vltni 2

vle

cell

bassi

sop

cont

ten

bassi

bassi

13

crni bass

fg

trb re

tp

vltni 1

vltni 2

vle

cell

bassi

sop

cont

ten

bassi

bassi

14

- crni bass**: Treble clef, eighth notes with accents.
- fg**: Bass clef, dotted half notes.
- trb re**: Treble clef, quarter notes.
- tp**: Bass clef, eighth notes with accents.
- vltni 1**: Treble clef, eighth notes with triplets.
- vltni 2**: Treble clef, eighth notes with triplets.
- vle**: Treble clef, eighth notes with triplets.
- cell**: Treble clef, quarter notes with triplets.
- bassi**: Treble clef, eighth notes with accents.
- sop**: Treble clef, dotted half notes.
- cont**: Treble clef, dotted half notes.
- ten**: Treble clef, quarter notes.
- bassi**: Treble clef, dotted half notes.
- bassi**: Treble clef, dotted half notes.

15

crni bass

fg

vltni 1

vltni 2

vle

cell

bassi

sop

cont

ten

bassi

bassi

Detailed description of the musical score: The score is for page 13, starting at measure 15. It consists of 11 staves. The top two staves are for 'crni bass' and 'fg'. The next two staves are for 'vltni 1' and 'vltni 2', both featuring triplet markings. The 'vle' staff has a continuous triplet pattern. The 'cell' and the first 'bassi' staff also feature triplet markings. The 'sop', 'cont', and 'ten' staves have sparse notes. The two additional 'bassi' staves at the bottom play a simple rhythmic pattern of quarter notes.

16

crni bass

fg

trb re

vlvi 1

vlvi 2

vle

cell

bassi

sop

cont

ten

bassi

bassi

17

crni bass

fg

trb re

tp

vltn 1

vltn 2

vle

cell

bassi

sop

cont

ten

bassi

bassi

18

crni bass

fg

trb re

tp

vltni 1

vltni 2

vle

cell

bassi

sop

cont

ten

bassi

bassi

19

crni bass

fg

trb re

tp

vltn 1

vltn 2

vle

cell

bassi

sop

cont

ten

bassi

bassi

20

crni bass

fg

trb re

vlni 1

vlni 2

vle

cell

bassi

sop

cont

ten

bassi

bassi

21

fg

vlni 1

vlni 2

vle

cell

bassi

22

fg

vlni 1

vlni 2

vle

cell

bassi

23

crni bass

fg

trb re

tp

vltni 1

vltni 2

vle

cell

bassi

sop

cont

ten

bassi

bassi

24

crni bass

fg

trb re

tp

vlnt 1

vlnt 2

vle

cell

bassi

sop

cont

ten

bassi

bassi

25

crni bass

fg

trb re

tp

vlvi 1

vlvi 2

vle

cell

bassi

sop

cont

ten

bassi

bassi

26

crni bass

fg

trb re

tp

vlni 1

vlni 2

vle

cell

bassi

sop

cont

ten

bassi

bassi

28

crni bass

fg

trb re

tp

vltn 1

vltn 2

vle

cell

bassi

sop

cont

ten

bassi

bassi

29

crni bass

fg

vltni 1

vltni 2

vle

cell

bassi

sop

cont

ten

bassi

bassi

30

crni bass

fg

vlvi 1

vlvi 2

vle

cell

bassi

sop

cont

ten

bassi

bassi

6

3

31

crni bass

fg

vlni 1

vlni 2

vle

cell

bassi

32

crni bass

fg

vlni 1

vlni 2

vle

cell

bassi

sop

cont

ten

bassi

bassi

33

crni bass

fg

vltn 1

vltn 2

vle

cell

bassi

sop

cont

ten

bassi

bassi

34

crni bass

fg

vlvi 1

vlvi 2

vle

cell

bassi

sop

cont

ten

bassi

bassi

35

crni bass

fg

vltn 1

vltn 2

vle

cell

bassi

sop

cont

ten

bassi

bassi

36

crni bass

fg

vltn 1

vltn 2

vle

cell

bassi

sop

cont

ten

bassi

bassi

37

crni bass

fg

vlvi 1

vlvi 2

vle

cell

bassi

sop

cont

ten

bassi

bassi

38

crni bass

fg

vltni 1

vltni 2

vle

cell

bassi

sop

cont

ten

bassi

bassi

39

crni bass

fg

vltn 1

vltn 2

vle

cell

bassi

sop

cont

ten

bassi

bassi

40

crni bass

fg

vlvi 1

vlvi 2

vle

cell

bassi

sop

cont

ten

bassi

bassi

41

crni bass

fg

trb re

tp

vltni 1

vltni 2

vle

cell

bassi

sop

cont

ten

bassi

bassi

42

fg

vlni 1

vlni 2

vle

cell

bassi

bassi

bassi

43

crni bass

fg

vltn 1

vltn 2

vle

cell

bassi

sop

cont

ten

bassi

bassi

44

crni bass

fg

vltni 1

vltni 2

vle

cell

bassi

sop

cont

ten

bassi

45

crni bass

fg

trb re

tp

vltn 1

vltn 2

vle

cell

bassi

sop

cont

ten

bassi

bassi

46

fg

vlni 1

vlni 2

vle

cell

bassi

bassi

bassi

47

crni bass

fg

vlvi 1

vlvi 2

vle

cell

bassi

sop

cont

ten

bassi

bassi

49

crni bass

fg

trb re

tp

vltni 1

vltni 2

vle

cell

bassi

sop

cont

ten

bassi

bassi

51

crni bass

fg

trb re

tp

vltni 1

vltni 2

vle

cell

bassi

sop

cont

ten

bassi

bassi

52

53

crni bass

fg

trb re

tp

vltn 1

vltn 2

vle

cell

bassi

sop

cont

ten

bassi

bassi

54

crni bass

fg

trb re

tp

vltni 1

vltni 2

vle

cell

bassi

sop

cont

ten

bassi

bassi

55

crni bass

fg

trb re

tp

vltn 1

vltn 2

vle

cell

bassi

sop

cont

ten

bassi

bassi

56

crni bass

fg

trb re

tp

vltni 1

vltni 2

vle

cell

bassi

sop

cont

ten

bassi

bassi

Detailed description of the musical score: The score is for measures 56 through 59. It features a variety of instruments and voices. The 'crni bass' part is in the treble clef with a key signature of one sharp (F#). The 'fg' (flute) part is in the bass clef with a key signature of one sharp (F#) and includes a triplet of eighth notes. The 'trb re' (trumpet) and 'tp' (trombone) parts are in the treble and bass clefs respectively, both with a key signature of one sharp (F#). The 'vltni 1' (violin I) part is in the treble clef with a key signature of one sharp (F#). The 'vltni 2' (violin II) part is in the treble clef with a key signature of one sharp (F#) and features several triplet markings. The 'vle' (viola) part is in the treble clef with a key signature of one sharp (F#) and includes triplet markings. The 'cell' (cello) part is in the treble clef with a key signature of one sharp (F#) and includes triplet markings. The 'bassi' (bass) part is in the treble clef with a key signature of one sharp (F#) and includes triplet markings. The 'sop' (soprano), 'cont' (concertmaster), 'ten' (tenor), and two 'bassi' (bass) parts are in the treble clef with a key signature of one sharp (F#). The score includes various rhythmic patterns, including triplets and eighth notes.

57

crni bass

fg

trb re

tp

vlvi 1

vlvi 2

vle

cell

bassi

sop

cont

ten

bassi

bassi

58

crni bass

fg

trb re

tp

vlni 1

vlni 2

vle

cell

bassi

sop

cont

bassi

59

crni bass

fg

trb re

tp

vltni 1

vltni 2

vle

cell

bassi

sop

cont

ten

bassi

bassi

60

crni bass

fg

trb re

tp

vltni 1

vltni 2

vle

cell

bassi

sop

cont

ten

bassi

bassi

61

crni bass

fg

trb re

tp

vltni 1

vltni 2

vle

cell

bassi

sop

cont

ten

bassi

bassi

62

crni bass

fg

trb re

tp

vltni 1

vltni 2

vle

cell

bassi

sop

cont

ten

bassi

bassi

63

crni bass

fg

trb re

tp

vltni 1

vltni 2

vle

cell

bassi

sop

cont

ten

bassi

bassi

64

crni bass

fg

vlvi 1

vlvi 2

vle

cell

bassi

sop

cont

ten

bassi

bassi

65

crni bass

fg

trb re

tp

vltni 1

vltni 2

vle

cell

bassi

sop

cont

ten

bassi

bassi

♩ = 151,000000

66 ♩ = 152,009949

crni bass

fg

trb re

tp

vltni 1

vltni 2

♩ = 152,009949

vle

cell

bassi

sop

cont

ten

bassi

bassi

67

crni bass

fg

vlvi 1

vlvi 2

vle

cell

bassi

68

crni bass

fg

trb re

tp

vltni 1

vltni 2

vle

cell

bassi

69

crni bass

fg

trb re

tp

vltni 1

vltni 2

vle

cell

bassi

From Mozart's `Requiem` - Dies Irae

crni bass

♩ = 150,000000

51

56

61

♩ = 151,00000

66

♩ = 152,009949

From Mozart's `Requiem` - Dies Irae

fg

♩ = 150,000000

7

12

18

21

22

23

25

28

30

V.S.

32

35

39

42

44

46

49

53

55

57

59

62

64

66 ♩ = 152,009949

68

From Mozart's `Requiem` - Dies Irae

trb re

♩ = 150,000000

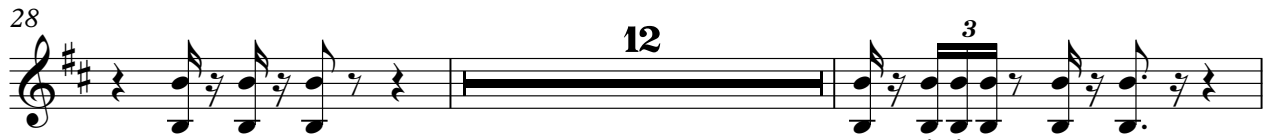
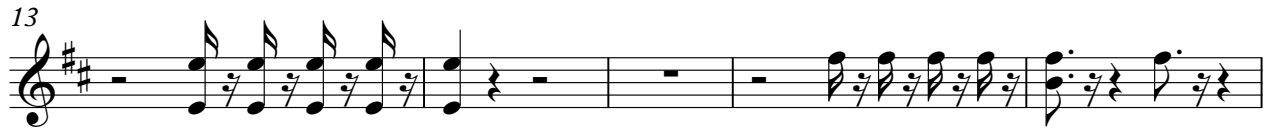

2

trb re

49

54

56

60

65

♩ = 151,00060009949

From Mozart's `Requiem` - Dies Irae

tp

♩ = 150,000000

5

8

11

18

24

26

29

42

2

tp

49

53

55

58

62

66 $\text{♩} = 152,009949$

From Mozart's `Requiem` - Dies Irae

vlm 1

♩ = 150,000000

4

7

9

11

13

15

17

19

V.S.

41

43

45

47

49

52

55

58

V.S.

60

62

64

♩ = 151,00000

66

♩ = 152,00949

68

From Mozart's `Requiem` - Dies Irae

vlni 2

♩ = 150,000000

4

6

8

10

12

14

16

V.S.

18

20

22

24

27

30

32

34

36

38

40

42

45

48

51

V.S.

53

55

57

59

61

63

65 = 15 1/4 (62) 009949

67

68

From Mozart's `Requiem` - Dies Irae

vle

♩ = 150,000000

4

6

9

11

13

14

16

18

20

V.S.

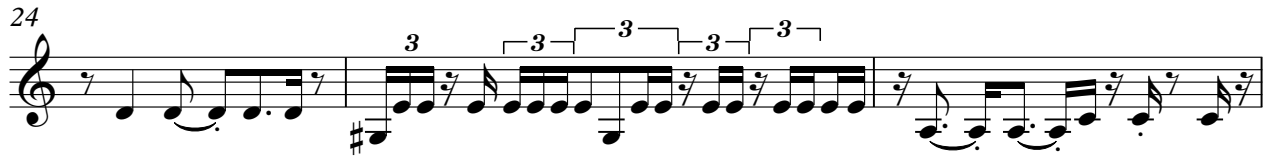

46

50

53

56

59

62

65

♩ = 151,000,009949

68

From Mozart's `Requiem` - Dies Irae

cell

♩ = 150,000000

4

7

10

12

15

17

20

23

26

V.S.

62

64

♩ = 151,6052,009949

67

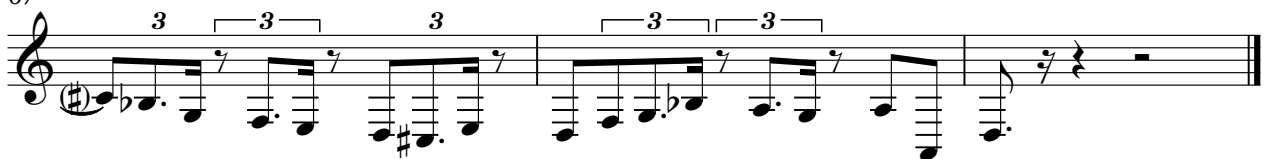

From Mozart's `Requiem` - Dies Irae

bassi

♩ = 150,000000

4

7

10

12

14

16

18

21

24

V.S.

58

3

60

62

3

64

$\text{♩} = 151\text{7}00600009949$

67

3

From Mozart's `Requiem` - Dies Irae

sop

♩ = 150,000000

6

12

18

25

30

36

42

46

2

sop

51

56

62

65

♩ = 151,0050,009949

From Mozart's `Requiem` - Dies Irae

cont

♩ = 150,000000

6

11

16

21 **2**

27

32

37

43

47

From Mozart's `Requiem` - Dies Irae

ten

♩ = 150,000000

6

11

17

23

28

33

38

44

48

From Mozart's `Requiem` - Dies Irae

bassi

♩ = 150,000000

6

11

18

25

29

34

40

45

2

3

2

bassi

49

52

56

61

64

♩ = 154,062,000949

From Mozart's `Requiem` - Dies Irae

bassi

♩ = 150,000000

6

11

18 **2**

25

29

34

40

44 **3**

47 **3**

V.S.

51

55

60

64

$\text{♩} = 151,052,000949$

3