

From The Musical Blood Brothers - I`Am Not Saying A Word Cp000021

$\text{♩} = 112,000061$ $\text{♩} = 112,000061$

El Piano

5

Lead

El Piano

8

Lead

El Piano

11

Lead

El Piano

14

Lead

El Piano

(C)1995-96 Clubhouse Productions

16

Lead

El Piano

Strings

19

Lead

El Piano

Strings

21

Lead

El Piano

Strings

24

Lead

El Piano

Strings

25

Lead

El Piano

Strings

Sfx

Sfx

26

Lead

El Piano

Strings

Sfx

Sfx

Drums (Brush'Aux)

Lead

El Piano

Strings

Bass

Synth Voice

Sfx

Sfx

29

Drums (Brush'Aux)

Lead

El Piano

Strings

Bass

Synth Voice

31

Drums (Brush'Aux)

Lead

El Piano

Strings

Bass

Synth Voice

34

Drums (Brush'Aux)

Lead

El Piano

Strings

Bass

Synth Voice

36

Drums (Brush'Aux)

Lead

El Piano

Strings

Bass

Synth Voice

38

Drums (Brush'Aux)

Lead

El Piano

Strings

Bass

Synth Voice

Lead Solo

41

Drums (Brush'Aux)

El Piano

Strings

Bass

Lead Solo

43

Drums (Brush'Aux)

El Piano

Strings

Bass

Lead Solo

45

Drums (Brush'Aux)

El Piano

Strings

Bass

Lead Solo

47

Drums (Brush'Aux)

Lead

Lead guitar notation for measures 47-48. The staff is in treble clef with a key signature of three sharps (F#, C#, G#) and a 4/4 time signature. Measure 47 has a whole rest, followed by a quarter rest in measure 48. The melody begins in measure 49.

El Piano

El Piano notation for measures 47-48. The staff is in treble clef with a key signature of three sharps and a 4/4 time signature. Measure 47 features a half note chord, and measure 48 features a half note chord.

Strings

Strings notation for measures 47-48. The staff is in treble clef with a key signature of three sharps and a 4/4 time signature. Measure 47 has a half note chord, and measure 48 has a half note chord.

Bass

Bass notation for measures 47-48. The staff is in treble clef with a key signature of three sharps and a 4/4 time signature. Measure 47 has a half note chord, and measure 48 has a half note chord.

Lead Solo

Lead Solo notation for measures 47-48. The staff is in treble clef with a key signature of three sharps and a 4/4 time signature. Measure 47 has a half note chord, and measure 48 has a half note chord.

49

Drums (Brush'Aux)

Lead

Lead guitar notation for measures 49-50. The staff is in treble clef with a key signature of three sharps and a 4/4 time signature. Measure 49 has a half note chord, and measure 50 has a half note chord.

El Piano

El Piano notation for measures 49-50. The staff is in treble clef with a key signature of three sharps and a 4/4 time signature. Measure 49 has a half note chord, and measure 50 has a half note chord.

Strings

Strings notation for measures 49-50. The staff is in treble clef with a key signature of three sharps and a 4/4 time signature. Measure 49 has a half note chord, and measure 50 has a half note chord.

Bass

Bass notation for measures 49-50. The staff is in treble clef with a key signature of three sharps and a 4/4 time signature. Measure 49 has a half note chord, and measure 50 has a half note chord.

51

Drums (Brush'Aux)

Lead

El Piano

Strings

Bass

53

Drums (Brush'Aux)

Lead

El Piano

Strings

Bass

56

Drums (Brush'Aux)

Lead

Lead vocal line in treble clef with a whole note.

El Piano

Strings

String section notation in treble clef with vertical lines.

Bass

Bass line in treble clef with triplets and a slur.

Sfx

Sfx notation in treble clef with triplets and slurs.

Sfx

Sfx notation in treble clef with triplets and slurs.

Drums (Brush'Aux)

Lead

El Piano

Strings

Bass

Sfx

Sfx

58

Drums (Brush'Aux)

Lead

El Piano

Strings

Bass

Synth Voice

Sfx

Sfx

60

Drums (Brush'Aux)

Lead

El Piano

Strings

Bass

Synth Voice

62

Drums (Brush'Aux)

Lead

El Piano

Strings

Bass

Synth Voice

64

Drums (Brush'Aux)

Lead

El Piano

Strings

Bass

Synth Voice

Drums (Snare)

66

Drums (Brush'Aux)

Lead

El Piano

Strings

Bass

Synth Voice

Drums (Snare)

68 ♩ = 120

Drums (Brush'Aux) 2/4

Lead 2/4

El Piano 2/4

Strings 2/4

Bass 2/4

Synth Voice 2/4

Drums (Snare) 2/4

||

70 1032

Drums (Brush'Aux) 2/4

Lead 2/4

El Piano 2/4

Strings 2/4

Bass 2/4

Synth Voice 2/4

From The Musical Blood Brothers - I`Am Not Saying A Word Cp000021 2
Drums (Brush'Aux)

♩ = 112,000061 ♩ = 112,000061

7 3 9

23

29

33

36

40

43

47

51

55

(C)1995-96 Clubhouse Productions

V.S.

2

Drums (Brush'Aux)

59

62

65

68

Lead From The Musical Blood Brothers - I`Am Not Saying A Word Cp000021 2

♩ = 112,000061 ♩ = 112,000061

3

8

13

18

22

28

34

38

5

(C)1995-96 Clubhouse Productions

47

51

55

60

65

69

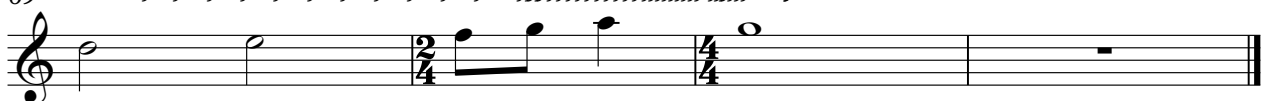

© 2010 MusicNotesLib.com

El Piano

From The Musical Blood Brothers - I`Am Not Saying A Word Cp000021 2

♩ = 112,000061 ♩ = 112,000061

(C)1995-96 Clubhouse Productions

V.S.

54

59

64

68

From The Musical Blood Brothers - I`Am Not Saying A Word Cp000021 2

Strings

♩ = 112,000061 ♩ = 112,000061

7 3 3

17

23

30

36

42

48

54

60

65

(C)1995-96 Clubhouse Productions

V.S.

2

Strings

68

70 71 72

From The Musical Blood Brothers - I Am Not Saying A Word Cp000021 2

Bass

♩ = 112,000061 ♩ = 112,000061

7 3 9

23 3

31

37

43

49

55

60

65

68

(C)1995-96 Clubhouse Productions

Synth Voice From The Musical Blood Brothers - I`Am Not Saying A Word Cp000021 2

♩ = 112,000061 ♩ = 112,000061

7 3 9

23 3

30

36 5

46 7 3

60

65

68

(C)1995-96 Clubhouse Productions

From The Musical Blood Brothers - I Am Not Saying A Word Cp000021 2

Sfx

♩ = 112,000061 ♩ = 112,000061

(C)1995-96 Clubhouse Productions

Lead Solo From The Musical Blood Brothers - I`Am Not Saying A Word Cp000021 2

Lead Solo

♩ = 112,000061 ♩ = 112,000061

23

41

From The Musical Blood Brothers - I Am Not Saying A Word Cp000021 2
Drums (Snare)

♩ = 112,000061 ♩ = 112,000061

7 3 9

23

8 6 6

46

7 8

65

68

2

(C) 1995-96 Clubhouse Productions