

Fudge Vanilla - You Keep Me Hangin` On

♩ = 89,000038

GS-GM Drums

Big Boom Drum

Guitars

OverDrive Gtr.

bass

Ooh's Refrain

Hammond Left

Melody

♩ = 89,000038

7

Gated Snare 1

GS-GM Drums

OverDrive Gtr.

Dist. Guitar

bass

Hammond Left

12

Gated Snare 1

GS-GM Drums

Snare

OverDrive Gtr.

Dist. Guitar

bass

16

Gated Snare 1

GS-GM Drums

Snare

OverDrive Gtr.

Dist. Guitar

bass

19

GS-GM Drums

Snare

OverDrive Gtr.

Dist. Guitar

bass

22

Gated Snare 2

GS-GM Drums

Snare

Big Boom Drum

OverDrive Gtr.

bass

Hammond Left

24

GS-GM Drums

Crashes & Toms

Snare

OverDrive Gtr.

bass

Hammond Left

Melody

27

GS-GM Drums

Snare

bass

Ooh's Refrain

Hammond Left

Melody

29

GS-GM Drums

Snare

bass

Ooh's Refrain

Hammond Left

Melody

31

GS-GM Drums

Snare

Dist. Guitar

bass

Ooh's Refrain

Hammond Left

Melody

33

GS-GM Drums

Snare

bass

Ooh's Refrain

Hammond Left

Melody

35

Gated Snare 1

GS-GM Drums

Crashes & Toms

Snare

Guitars

bass

Ooh's Refrain

Hammond Left

Melody

37

39

40

42

44

46

48

Gated Snare 2

GS-GM Drums

Snare

Big Boom Drum

OverDrive Gtr.

bass

Hammond Left

50

GS-GM Drums

Crashes & Toms

Snare

OverDrive Gtr.

bass

Hammond Left

Melody

52

GS-GM Drums

Snare

bass

Ooh's Refrain

Hammond Left

Melody

54

GS-GM Drums

Snare

bass

Ooh's Refrain

Hammond Left

Melody

56

GS-GM Drums

Snare

bass

Ooh's Refrain

Hammond Left

Melody

58

GS-GM Drums

Snare

Dist. Guitar

bass

Hammond Left

Melody

60

GS-GM Drums

Snare

bass

Ooh's Refrain

Hammond Left

Melody

62

Gated Snare 1

GS-GM Drums

Crashes & Toms

Snare

Guitars

bass

Hammond Left

Melody

64

65

66

68

70

72

74

Gated Snare 1

GS-GM Drums

Snare

bass

Ooh's Refrain

Hammond Left

Melody

76

Gated Snare 1

GS-GM Drums

Snare

bass

Ooh's Refrain

Hammond Left

Melody

78

80

82

Gated Snare 2

GS-GM Drums

Big Boom Drum

OverDrive Gtr.

bass

Ooh's Refrain

Hammond Left

Melody

86

Hammond Left

91

GS-GM Drums

OverDrive Gtr.

Dist. Guitar

bass

Hammond Left

96

GS-GM Drums

Snare

OverDrive Gtr.

Dist. Guitar

bass

99

Gated Snare 1

GS-GM Drums

Snare

OverDrive Gtr.

Dist. Guitar

bass

102

Gated Snare 1

GS-GM Drums

Snare

OverDrive Gtr.

Dist. Guitar

bass

104

106

108

110

Gated Snare 1

Fudge Vanilla - You Keep Me Hangin` On

♩ = 89,000038

10

16

18

38

44

14

63

69

75

81

18

101

2

2

Gated Snare 1

106

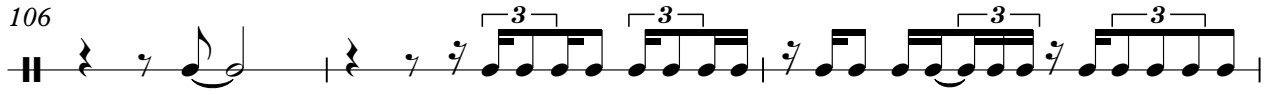

109

Gated Snare 2

Fudge Vanilla - You Keep Me Hangin` On

$\text{♩} = 89,000038$

21

24

24

50

32

84

20

105

3

3

6

♩ = 89,000038

7

13

18

21

25

28

31

34

37

V.S.

GS-GM Drums

40

43

46

49

53

56

59

62

65

68

71

74

77

80

83

95

100

103

106

109

Crashes & Toms

Fudge Vanilla - You Keep Me Hangin` On

♩ = 89,000038

23 10

37

7 5

52

10 7

71

34 6

3

Fudge Vanilla - You Keep Me Hangin` On

Snare

♩ = 89,000038

13

16

20

24

28

31

34

38

41

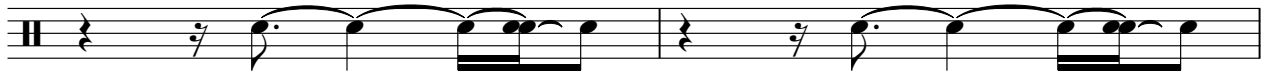

43

46

50

54

58

62

65

68

71

75

78

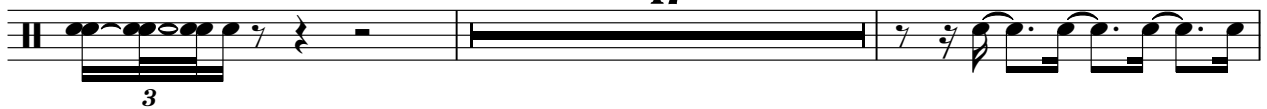

97

100

103

105

107

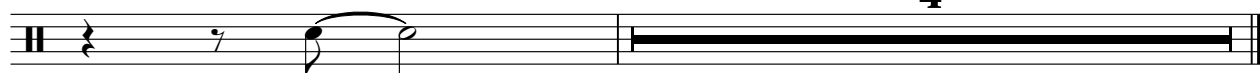

Big Boom Drum

Fudge Vanilla - You Keep Me Hangin` On

♩ = 89,000038

21

3 3

23

3 24

3 3

49

3 32

82

3 3 20

104

3 3 3

106

3 3 3 3 3

108

3 3 3 3

110

3

Fudge Vanilla - You Keep Me Hangin` On

Guitars

$\text{♩} = 89,000038$

34

37

40

43

48

14

64

67

70

72

38

OverDrive Gtr.

Fudge Vanilla - You Keep Me Hangin` On

♩ = 89,000038

8

15

22

25

14

8

48

50

13

65

16

82

84

8

96

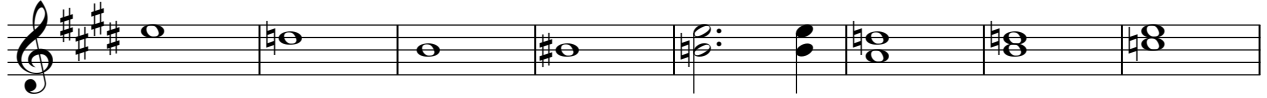

104

106

108

110

♩ = 89,000038

9

17

10

32

25 33

93

8

100

8

Fudge Vanilla - You Keep Me Hangin` On

bass

♩ = 89,000038

8

15

20

23

29

35

40

44

48

106

Ooh's Refrain

Fudge Vanilla - You Keep Me Hangin` On

♩ = 89,000038

25

31

2 17

53

2

60

13

77

77

81

29

Hammond Left

Fudge Vanilla - You Keep Me Hangin` On

♩ = 89,000038

8

22

27

33

37

V.S.

Hammond Left

39

6

3

40

3

43

47

3

3

3

49

3

56

3

Hammond Left

61

63

65

66

69

73

77

82

86

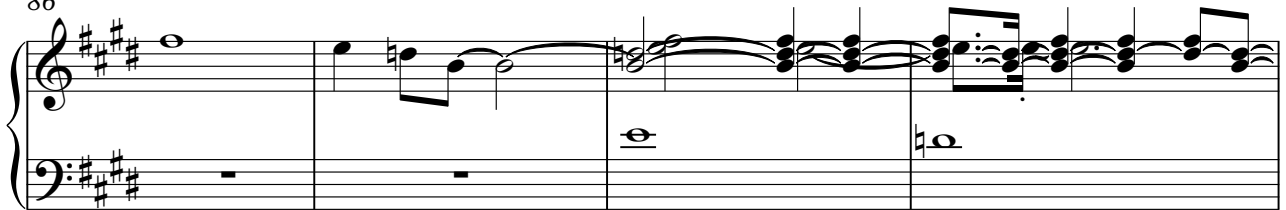

90

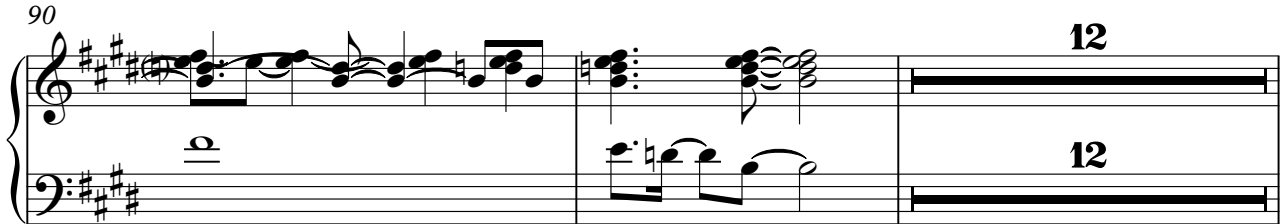

104

106

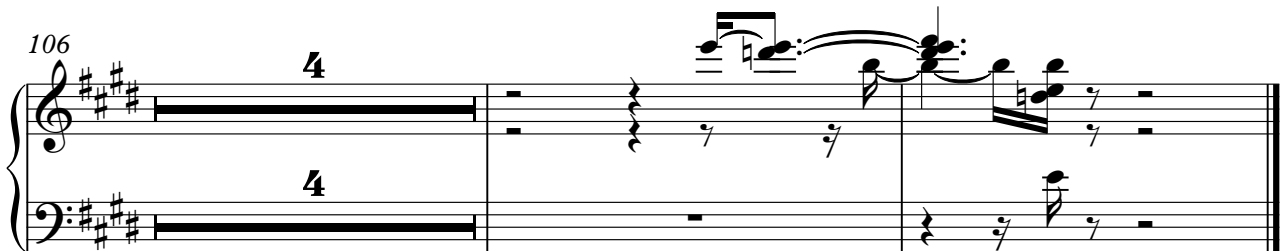

Fudge Vanilla - You Keep Me Hangin` On

Melody

♩ = 89,000038

22

26

29

32

35

38

41

44

46

2

50

53

56

59

62

64

67

70

72

75

Melody

78

81

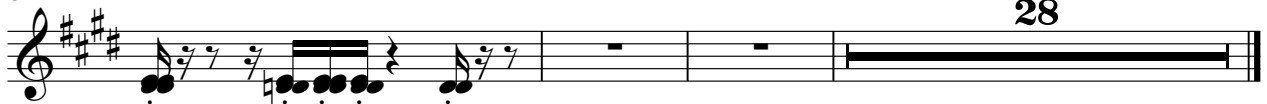

28