

Fugain Michel - Bravo Monsieur Le Monde2

♩ = 78,000076

Trompette

Trombone

Ride

Piano

Guitare

Basse

Orgue

Choeur

♩ = 78,000076

Cordes

4

Hihat

Piano

Guitare

Basse

Choeur

6

Hihat

Piano

Guitare

Basse

Choeur

8

Hihat

Piano

Guitare

Basse

Choeur

10

Hihat

Ride

Piano

Guitare

Basse

Choeur

Voix 2

$\text{♩} = 74,00008,000229 \quad \text{♩} = 60,0000000076$

$\text{♩} = 74,00008,000229 \quad \text{♩} = 60,0000000076$

12

Trompette

Trombone

Hihat

Piano

Guitare

Basse

Choeur

Cordes

Voix 2

14

16

Trompette

Hihat

Piano

Guitare

Basse

Choeur

Cordes

Voix 2

17

18 $\text{♩} = 74, \text{♩} = 60$

Trompette

Trombone

Hihat

Ride

Piano

Guitare

Basse

Choeur

Cordes

Voix 2

$\text{♩} = 74, \text{♩} = 60$

20

Trombone

Ride

Toms

Snaredrum

Piano

Guitare

Basse

Choeur

Cordes

Voix 2

22

Trombone

Ride

Toms

Snaredrum

Piano

Guitare

Basse

Choeur

Cordes

Voix 2

24

Trombone

Ride

Snaredrum

Piano

Guitare

Basse

Choeur

Cordes

Voix 2

25

27

Trompette

Trombone

Ride

Toms

Snaredrum

Piano

Guitare

Basse

Orgue

Choeur

Voix 2

29

Trompette

Trombone

Ride

Toms

Snaredrum

Piano

Guitare

Basse

Orgue

Choeur

Voix 2

31

33

34

Trompette

Trombone

Ride

Toms

Snaredrum

Piano

Guitare

Basse

Choeur

Voix 2

6

35

37

39

41 $\text{♩} = 77,000076$ $\text{♩} = 76,000351$ $\text{♩} = 75,000076$ $\text{♩} = 72,068,00022960,000000$ $\text{♩} = 78,00007$ ²¹

Ride

Piano

Guitare

Basse

Choeur

$\text{♩} = 77,000076$ $\text{♩} = 76,000351$ $\text{♩} = 75,000076$ $\text{♩} = 72,068,00022960,000000$ $\text{♩} = 78,00007$

Cordes

Voix 2

43

Trompette

Trombone

Hihat

Piano

Guitare

Basse

Choeur

Cordes

Voix 2

45

Trompette

Trombone

Hihat

Piano

Guitare

Basse

Choeur

Cordes

Voix 2

47

Trompette

Hihat

Piano

Guitare

Basse

Choeur

Cordes

Voix 2

48

Trompette

Trombone

Hihat

Piano

Guitare

Basse

Choeur

Cordes

Voix 2

Detailed description of the musical score: The score is for page 25, starting at measure 48. It features nine staves. The Trompette staff (top) has a melodic line in treble clef. The Trombone staff has a bass line in bass clef with some slurs. The Hihat staff shows a rhythmic pattern of 'x' marks. The Piano staff has block chords in treble clef. The Guitare staff has a complex rhythmic pattern with chords in treble clef. The Basse staff has a bass line in bass clef. The Choeur staff has a vocal line in treble clef. The Cordes staff has a single note in treble clef. The Voix 2 staff has a vocal line in treble clef.

49 $\text{♩} = 74, \text{♩} = 60$

Trompette

Trombone

Hihat

Ride

Piano

Guitare

Basse

Choeur

Cordes

Voix 2

$\text{♩} = 74, \text{♩} = 60$

51

Trombone

Ride

Toms

Piano

Guitare

Basse

Choeur

Cordes

Voix 2

53

Trombone

Ride

Toms

Piano

Guitare

Basse

Choeur

Cordes

Voix 2

55

Trombone

Ride

Piano

Guitare

Basse

Choeur

Cordes

Voix 2

57 ♩ = 74,000076

Ride

Piano

Guitare

Basse

Choeur

Cordes ♩ = 74,000076

Voix 2

59 ♩ = 70,000237 ♩ = 66,000069 ♩ = 60,000000

Piano

Basse

Choeur

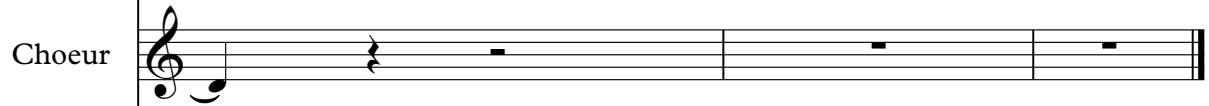

♩ = 70,000237 ♩ = 66,000069 ♩ = 60,000000

Cordes

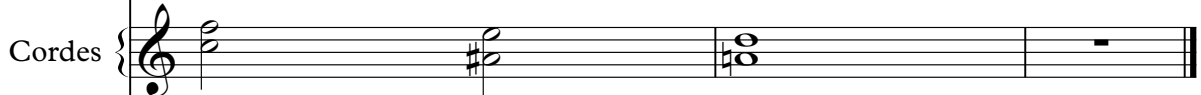

Voix 2

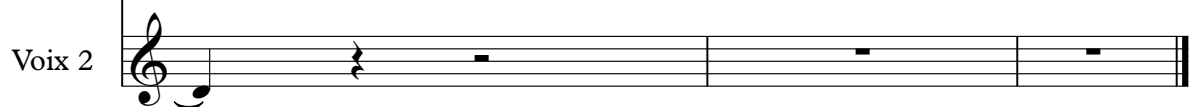

Fugain Michel - Bravo Monsieur Le Monde2

Trompette

♩ = 78,000076

8

♩ = 74,000076

14

18

♩ = 74,000076

7

28

32

36

41

♩ = 74,000076

47

50

♩ = 74,0000229 ♩ = 78,000076

7

2

Fugain Michel - Bravo Monsieur Le Monde2

Trombone

♩ = 78,000076 ♩ = 78,000076

8 2

15

20

23

27

31

35

39

45

♩ = 78,000076 ♩ = 78,000076

2

Fugain Michel - Bravo Monsieur Le Monde2

Hihat

♩ = 78,000076

2

6

8

10

♩ = 74,000076 | 68,000076 | 70,000076 | 72,000076

13

15

17

19

♩ = 74,000076 | 68,000076 | 70,000076 | 72,000076

21

♩ = 77,000076 | 79,000076 | 81,000076 | 83,000076

2

Hihat

43

45

47

49

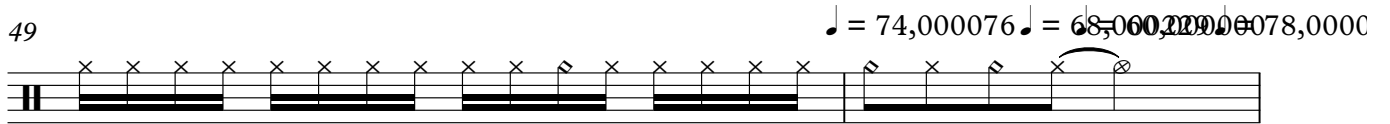

51

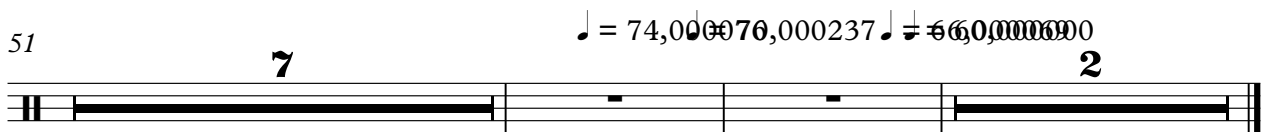

2

Ride

50 ♩ = 74, 000076229 = 60780000076

53

55

57

♩ = 74, 000076000237 = 66,0000690

Fugain Michel - Bravo Monsieur Le Monde2

Toms

♩ = 78,000076 ♩ = 74,000076 ♩ = 78,000076 ♩ = 78,000076

2 8 8 2

22

3

30

36

♩ = 74,000076 ♩ = 78,000076

42

8 2

54

3 2

Fugain Michel - Bravo Monsieur Le Monde2

Piano

♩ = 78,000076

2

8

♩ = 74,0000220000 78,000076

14

♩ = 74,0000220000 78,000076

20

26

31

36

♩ = 77,0000350000 74,0000220000

42

♩ = 72,0000220000 78,000076

47

♩ = 74,0000220000 78,000076

53

V.S.

2

Piano

58 ♪ = 74,000076 ♪ = 70,000237 ♪ = 66,000069 ♪ = 60,000000

58 ♪ = 74,000076 ♪ = 70,000237 ♪ = 66,000069 ♪ = 60,000000

Fugain Michel - Bravo Monsieur Le Monde2

Guitare

♩ = 78,000076

2

6

8

10

13

15

17

20

22

24

V.S.

26

29

31

33

35

37

39

= 7 7 7 0 0 6 6 0 0 6 3 0 0 0 0 0 0 = 7

42

45

47

49

52

54

56

58

♩ = 74,000076 ♩ = 70,000237 ♩ = 66,000069 ♩ = 60,000000

Fugain Michel - Bravo Monsieur Le Monde2

Basse

♩ = 78,000076

2

6

9

♩ = 74,008,076 2290,078,000076

13

16

♩ = 74,008,076 2290,078,0000

20

23

27

30

33

V.S.

36

39

43

46

50 $\bullet = 7 4, 6 8, 0 0 0 2 0 9 0 7 8, 0 0 0 0 7 6$

54

57

$\bullet = 7 4, 0 0 0 0 7 6 \bullet = 7 0, 6 6, 0 2 0 7 6 9 = 6 0, 0 0 0 0 0 0$

Fugain Michel - Bravo Monsieur Le Monde2

Orgue

♩ = 78,000076

♩ = 74,000076 000229 ♩ = 78,000076 000229 ♩ = 78,000076

8 8 9 b

29

3 3 3

38

♩ = 77,000076 000229 ♩ = 78,000076 000229 ♩ = 78,000076

8

50

♩ = 74,000076 000229 ♩ = 78,000076 ♩ = 74,000076 000237 ♩ = 66,000076

8 2

Fugain Michel - Bravo Monsieur Le Monde2

Choeur

♩ = 78,000076

7

♩ = 74,000076 2290,0078,000076

12

17

♩ = 74,000076 2290,0078,000076

22

27

31

34

38

41

♩ = 77,000076 3575,000076 238,000076 000076

V.S.

2

Choeur

♩ = 74,000,000 220,000,000

46

51

56

♩ = 74,000,000 237 ♩ = 66,000,000

Fugain Michel - Bravo Monsieur Le Monde2

Cordes

♩ = 78,000076

♩ = 74,000076

2 8

16

♩ = 74,000076

74,000076

22

74,000076

26

♩ = 77,000076

15

77,000076

47

♩ = 74,000076

74,000076

53

74,000076

56

♩ = 74,000076 = 70,66000069 = 60,000000

74,000076 = 70,66000069 = 60,000000

Fugain Michel - Bravo Monsieur Le Monde2

Voix 2

♩ = 78,000076

2 8

14

19 = 74,000076 220,0000076

24

29

32

36

39 = 77,000076 03545,000076 72,000076

43

48 = 74,000076 220,0000076

V.S.

2

Voix 2

53

57

$\text{♩} = 74,000076$ $\text{♩} = 70,000000$ $\text{♩} = 60,000000$

