

Fugain Michel - Chante

♩ = 91,999985

Trumpet

Trombonne

Drums

Acc gtr

Basse

Voices

Cuivres

♩ = 91,999985

Strings

Piano

3

Trombonne

Drums

Acc gtr

Basse

Voices

Cuivres

Piano

5

Trombonne

Drums

Acc gtr

Basse

Voices

Cuivres

Piano

7

9

11

13

15

17

19

21

23

25

27

29

31

Trombonne

Drums

Acc gtr

Basse

Voices

Cuivres

Strings

33

Trombonne

Drums

Acc gtr

Basse

Voices

Cuivres

Strings

Piano

35

Trombone

Drums

Acc gtr

Basse

Voices

Cuivres

Strings

Piano

37

Trombone

Drums

Acc gtr

Basse

Voices

Cuivres

Strings

Piano

39

Trombone

Drums

Acc gtr

Basse

Voices

Cuivres

Strings

Piano

44

Trombonne

Drums

Acc gtr

Basse

Voices

Cuivres

Strings

46

Trombonne

Drums

Acc gtr

Basse

Voices

Cuivres

Strings

48

Trombonne

Drums

Acc gtr

Basse

Voices

Cuivres

Strings

Piano

50

Trombonne

Drums

Acc gtr

Basse

Voices

Cuivres

Strings

52

Trombonne

Drums

Acc gtr

Basse

Voices

Cuivres

Strings

54

Trombonne

Drums

Acc gtr

Basse

Voices

Cuivres

Strings

56

Trombonne

Drums

Acc gtr

Basse

Voices

Cuivres

Strings

58

Trombonne

Drums

Acc gtr

Basse

Voices

Cuivres

Strings

Piano

60

62

Trombonne

Drums

Acc gtr

Basse

Voices

Cuivres

Strings

Piano

63

Trombonne

Drums

Acc gtr

Basse

Voices

Cuivres

Strings

64

Trombone

Drums

Acc gtr

Basse

Voices

Cuivres

Strings

Piano

66

Trupet

Trombonne

Drums

Acc gtr

Basse

Voices

Cuivres

Strings

68

Trupet

Trombonne

Drums

Acc gtr

Basse

Voices

Cuivres

Strings

70

Truumpet

Trombone

Drums

Acc gtr

Basse

Voices

Cuivres

Strings

72

Trumpet

Trombone

Drums

Acc gtr

Basse

Voices

Cuivres

Strings

74

Trumpet

Trombone

Drums

Acc gtr

Basse

Voices

Cuivres

Strings

Trumpet

Fugain Michel - Chante

♩ = 91,999985 **65**

69

72

59

63

66

69

72

Fugain Michel - Chante

Drums

♩ = 91,999985

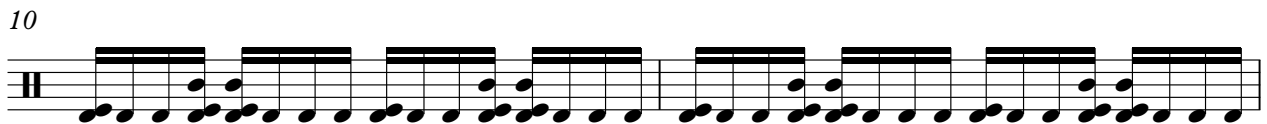
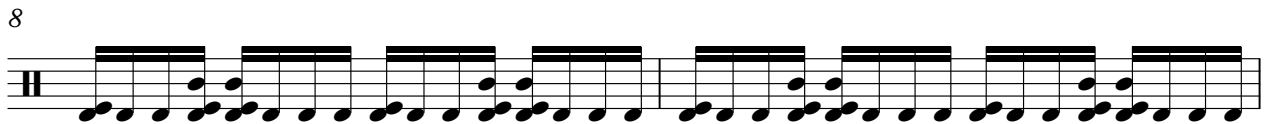
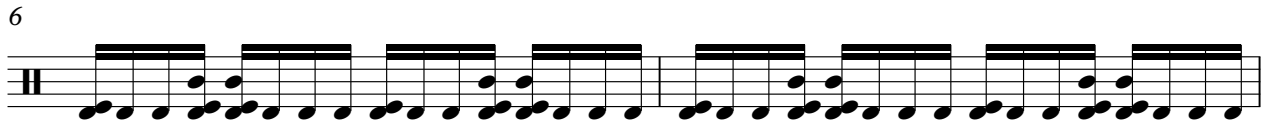

V.S.

22

24

26

28

30

32

34

36

38

40

42

44

46

48

50

52

54

56

58

60

V.S.

62

64

66

68

70

72

74

Fugain Michel - Chante

Acc gtr

♩ = 91,999985

V.S.

2

Acc gtr

22

24

26

28

30

32

34

36

38

40

42

44

46

48

50

52

54

56

58

60

62

64

66

68

70

72

73

Fugain Michel - Chante

Basse

♩ = 91,999985

5

9

13

17

21

25

29

33

37

V.S.

41

45

49

53

57

61

65

69

72

Fugain Michel - Chante

Voices

♩ = 91,999985

7

12

16

21

25

29

34

37

41

V.S.

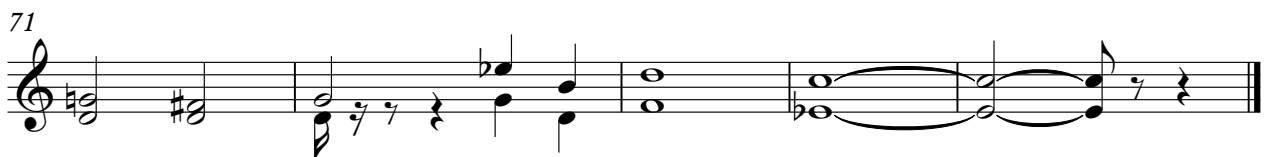

Fugain Michel - Chante

Cuivres

♩ = 91,999985

2

5

8 16

27

33

37

40

43

V.S.

46

49

53

59

62

65

68

71

73

Fugain Michel - Chante

Strings

♩ = 91,999985

25

30

35

41

47

53

58

64

70

Fugain Michel - Chante

Piano

♩ = 91,999985

6

13

18

25

36

40

50

62

65