

Fugain Michel - Chaque Jour De Plus

0.0"
1.1,00

♩ = 113,999954

Fugle

Harmonica

Bass

Piano elect

♩ = 113,999954

Strings

Strings

Cello

4

Harmonica

Piano elect

Strings

Cello

8

Piano elect

Strings

Cello

11

Fugle

Bass

Piano elect

Strings

Cello

14

Fugle

Bass

Piano elect

Strings

Cello

17

Fugle

Bass

Piano elect

Strings

Cello

20

Fugle

Harmonica

Bass

Piano elect

Strings

Cello

23

Harmonica

Bass

Piano elect

Strings

26

Harmonica

Bass

Piano elect

Strings

Strings

30

Harmonica

Bass

Piano elect

Strings

Strings

32

Harmonica

Bass

Piano elect

Strings

Strings

34

Harmonica

Bass

Piano elect

Strings

Strings

37

Harmonica

Bass

Piano elect

Strings

Strings

Cello

41

Fugle
Harmonica
Bass
Piano elect
Strings
Cello

44

Fugle
Harmonica
Bass
Piano elect
Strings
Cello

47

Fugle

Harmonica

Bass

Piano elect

Strings

Cello

51

Harmonica

Bass

Piano elect

Strings

Cello

55

Harmonica

Bass

Piano elect

Strings

Strings

Cello

59

Harmonica

Bass

Piano elect

Strings

Strings

61

Harmonica

Bass

Piano elect

Strings

Strings

63

Fugle

Harmonica

Bass

Piano elect

Strings

Strings

Cello

67

Fugle

Bass

Piano elect

Strings

Cello

71

Fugle

Bass

Piano elect

Strings

Strings

Cello

74

Harmonica

Bass

Piano elect

Strings

Strings

76

Harmonica

Bass

Piano elect

Strings

Strings

78

Harmonica

Bass

Piano elect

Strings

Strings

81

Harmonica

Bass

Piano elect

Strings

Strings

Cello

Harmonica

84 $\text{♩} = 96,969696 \text{ } \text{♩} = 98,989898 \text{ } \text{♩} = 89,999954$

Bass

Piano elect

Strings

$\text{♩} = 96,969696 \text{ } \text{♩} = 98,989898 \text{ } \text{♩} = 89,999954$

Cello

Fugain Michel - Chaque Jour De Plus

Fugle

♩ = 113,999954

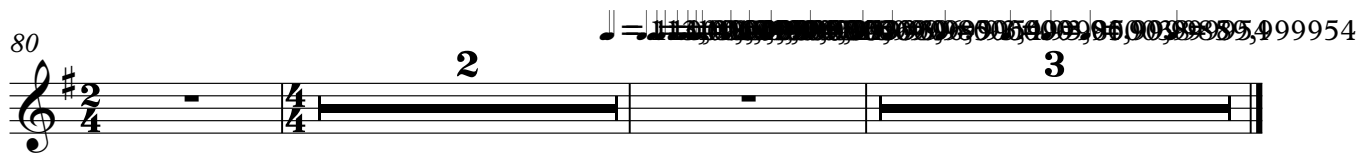

♩ = 113,999954

Harmonica

Fugain Michel - Chaque Jour De Plus

♩ = 113,999954

2

Harmonica

74

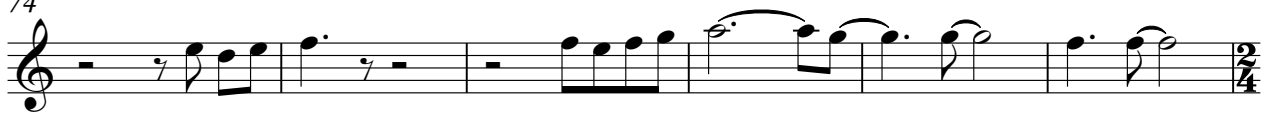

80

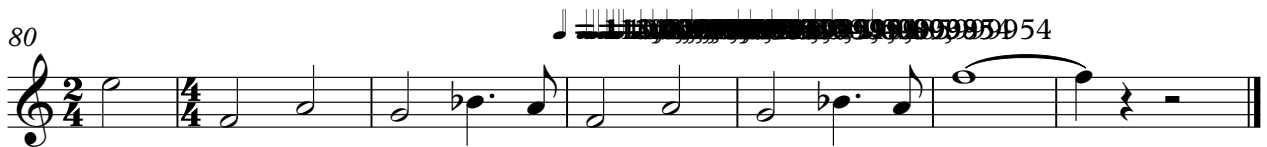

Fugain Michel - Chaque Jour De Plus

Bass

♩ = 113,999954

12

19

26

33

41

49

56

63

71

78

V.S.

Fugain Michel - Chaque Jour De Plus

Piano elect

♩ = 113,999954

V.S.

22

25

29

32

35

39

43

47

51

55

60

63

67

71

75

79

83

Fugain Michel - Chaque Jour De Plus

Strings

♩ = 113,999954

28

31

35 19

57

60

63 7

73

76

79 3

113,999954

Fugain Michel - Chaque Jour De Plus

Strings

$\text{♩} = 113,999954$

8

13

20

27

31

33

35

41

49

Strings

Fugain Michel - Chaque Jour De Plus

Cello

♩ = 113,999954

8

14

20

40

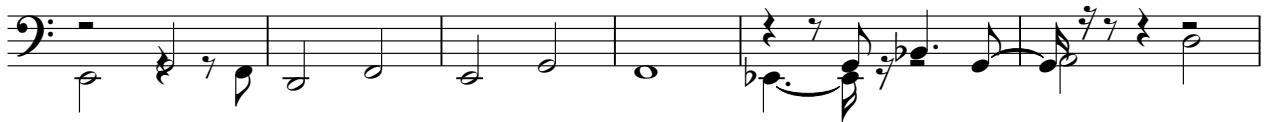

46

52

65

71

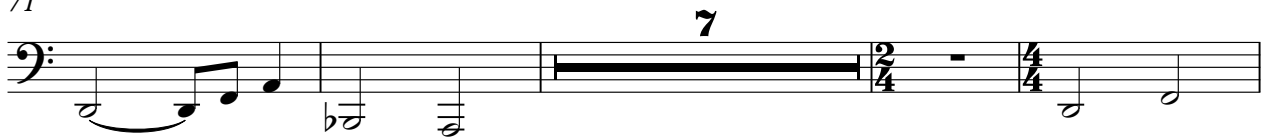

82

♩ = 113,999954