

Fugain Michel - Fais Comme L'Oiseau

8

Pan.
Hn.
Perc.
Kora
E. Bass
Q.
Solo
Solo

10

Pan.
Hn.
Perc.
Kora
E. Bass
Q.
Solo
Solo

12

Pan.
Hn.
Perc.
Kora
E. Bass
Q.
Solo
Solo

14

Pan.
Hn.
Perc.
Kora
E. Bass
Q.
Solo
Solo

16

Pan.
Hn.
Tbn.
Perc.
Kora
E. Bass
Q.
Solo
Solo

18

Pan.
Hn.
Tbn.
Perc.
Kora
E. Bass
Q.
Solo

20

22

24

Pan.

Perc.

Kora

E. Bass

Q.

26

Pan.

Perc.

Kora

E. Bass

Q.

28

Pan.

Perc.

Kora

E. Bass

Q.

30

Pan.
Tbn.
Perc.
Kora
E. Bass
Q.

32

Pan.
Hn.
Tbn.
Tbn.
Perc.
Kora
E. Bass
Q.
Solo

34

Pan.

Hn.

Tbn.

Tbn.

Perc.

Kora

E. Bass

Q.

Solo

36

Pan.

Hn.

Tbn.

Tbn.

Perc.

Kora

E. Bass

Q.

Solo

38

Pan.

Hn.

Tbn.

Tbn.

Perc.

Kora

E. Bass

Q.

Solo

40

Pan.
Hn.
Tbn.
Tbn.
Perc.
Kora
E. Bass
Q.
Solo

42

Pan.
Hn.
Tbn.
Perc.
Kora
E. Bass
Q.
Solo

44

Pan.
Hn.
Tbn.
Perc.
Kora
E. Bass
Q.

47

Pan.
Perc.
Kora
E. Bass
Q.

49

Pan. Perc. Kora E. Bass Q.

51

Pan. Perc. Kora E. Bass Q.

53

Pan. Tbn. Perc. Kora E. Bass Q.

55

Pan.

Hn.

Tbn.

Tbn.

Perc.

Kora

E. Bass

Q.

57

Pan.

Hn.

Tbn.

Tbn.

Perc.

Kora

E. Bass

Q.

Solo

3

6

3

3

59

Pan.

Hn.

Tbn.

Tbn.

Perc.

Kora

E. Bass

Q.

Solo

61

Pan.

Hn.

Tbn.

Tbn.

Perc.

Kora

E. Bass

Q.

Solo

63

Pan. Hn. Tbn. Tbn. Perc. Kora E. Bass Q. Solo

65

Pan. Hn. Tbn. Perc. Kora E. Bass Q. Solo

68

Pan. Perc. Kora E. Bass Q.

70

Pan. Perc. Kora E. Bass Q.

72

Pan. Perc. Kora E. Bass Q.

74

76

78

Pan.
Hn.
Tbn.
Perc.
Kora
E. Bass
Q.

80

Pan.
Hn.
Tbn.
Tbn.
Perc.
Kora
E. Bass
Q.
Solo

82

Pan.

Hn.

Tbn.

Tbn.

Perc.

Kora

E. Bass

Q.

Solo

84

Pan.

Hn.

Tbn.

Tbn.

Perc.

Kora

E. Bass

Q.

Solo

86

Pan.

Hn.

Tbn.

Tbn.

Perc.

Kora

E. Bass

Q.

Solo

88

Pan.

Hn.

Tbn.

Tbn.

Perc.

Kora

E. Bass

Q.

Solo

90

Pan.

Hn.

Tbn.

Perc.

Kora

E. Bass

Q.

Solo

92

Pan.
Hn.
Tbn.
Perc.
Kora
E. Bass
Q.

94

Pan.
Hn.
Tbn.
Perc.
Kora
E. Bass
Q.
Solo
Solo

Panpipes

Fugain Michel - Fais Comme L`Oiseau

♩ = 120,000000 ♩ = 125,000000

6

11

15

20

23

27

30

35

39

43

V.S.

Panpipes

86

91

94

Horn in F

Fugain Michel - Fais Comme L`Oiseau

♩ = 120,000000 ♩ = 125,000000

6

11

17

11

32

37

42

11

57

62

66

11

Horn in F

79

85

91

94

Trombone

Fugain Michel - Fais Comme L`Oiseau

♩ = 120,000000

♩ = 125,000000

14

19

31

36

41

45

58

63

67

81

9

9

10

2

Trombone

87

91

94

Trombone

Fugain Michel - Fais Comme L`Oiseau

♩ = 120,000000 ♪ = 125,000000

30

34

38

15

56

61

65

15

83

87

10

Fugain Michel - Fais Comme L`Oiseau

Percussion

♩ = 120,000000

♩ = 125,000000

V.S.

Percussion

22

24

26

28

30

33

35

37

39

41

Percussion

43

46

48

50

52

54

57

59

61

63

V.S.

Percussion

65

68

70

72

74

76

78

81

83

85

Percussion

87

89

92

94

Fugain Michel - Fais Comme L`Oiseau

Kora

♩ = 120,000000

♩ = 125,000000

V.S.

60

63

66

70

72

74

77

80

83

86

4

Kora

90

93

94

Fugain Michel - Fais Comme L`Oiseau

Fretless Electric Bass

♩ = 120,000000

♩ = 125,000000

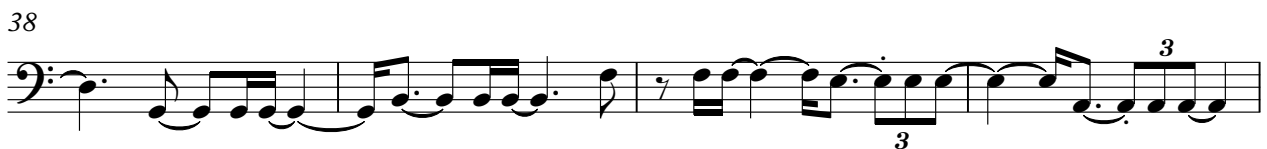

V.S.

42

46

50

54

58

62

66

70

74

78

82

86

90

93

Fugain Michel - Fais Comme L`Oiseau

Quintus

♩ = 120,000000 ♩ = 125,000000

4

10

15

19

23

28

32

36

40

44

V.S.

49

53

57

62

67

72

76

80

85

91

Quintus

94

8

2

Solo

Fugain Michel - Fais Comme L`Oiseau

♩ = 120,000000 ♩ = 125,000000

6

10

13

16

19

76 **3**

Fugain Michel - Fais Comme L`Oiseau

Solo

♩ = 120,000000

♩ = 125,000000

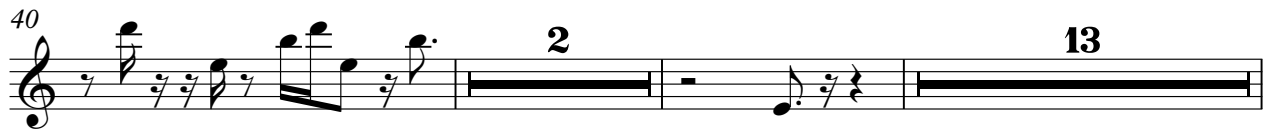
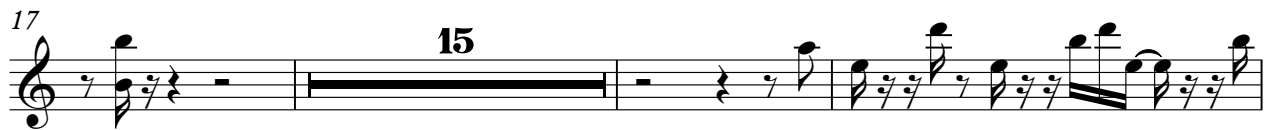

2

Solo

81

85

90

