

Fugain Michel - La Fete

♩ = 108,001083

5

7

9

11

Rimshot  
Hihat  
Maracas  
Congas  
Calliope  
Basse  
Guitare  
Choeurs

13

Rimshot  
Hihat  
Maracas  
Congas  
Calliope  
Basse  
Guitare  
Choeurs  
Cuivres

15

Rimshot

Hihat

Maracas

Congas

Calliope

Basse

Guitare

Cordes

Trombone

17

Rimshot

Hihat

Maracas

Congas

Calliope

Basse

Guitare

Cordes

Cuivres

Trombone

19

21

Rimshot  
Hihat  
Maracas  
Congas  
Calliope  
Basse  
Guitare  
Cordes  
Choeurs  
Cuivres  
Trombone

23

25

27

29

31

Rimshot  
Hihat  
Maracas  
Congas  
Calliope  
Basse  
Guitare  
Cordes  
Choeurs  
Cuivres

33

Rimshot  
Hihat  
Maracas  
Congas  
Calliope  
Basse  
Guitare  
Cordes  
Cuivres  
Trombone

35

Rimshot  
Hihat  
Maracas  
Congas  
Calliope  
Basse  
Guitare  
Cordes  
Cuivres  
Trombone

37

Rimshot

Hihat

Maracas

Congas

Calliope

Basse

Guitare

Cordes

Choeurs

Cuivres

Trombone

39

Rimshot

Hi-hat

Maracas

Congas

Calliope

Basse

Guitare

Cordes

Choers

Cuivres

Trombone

40

Rimshot  
Hihat  
Maracas  
Congas  
Calliope  
Basse  
Guitare  
Choeurs  
Cuivres

42

Rimshot  
Hihat  
Maracas  
Congas  
Calliope  
Basse  
Guitare  
Choeurs

44

46

48

50

52

Rimshot

Hihat

Maracas

Congas

Calliope

Basse

Guitare

Cordes

Choeurs

Cuivres

54

56

58

60

62

Rimshot  
Hihat  
Maracas  
Congas  
Calliope  
Basse  
Guitare  
Cordes  
Choeurs  
Cuivres

64

Rimshot

Hihat

Maracas

Congas

Calliope

Basse

Guitare

Cordes

Trombone

66

Rimshot

Hihat

Maracas

Congas

Calliope

Basse

Guitare

Cordes

Cuivres

Trombone

68

Rimshot

Hihat

Maracas

Congas

Calliope

Basse

Guitare

Cordes

Choeurs

Trombone

70

Rimshot

Hi-hat

Maracas

Congas

Calliope

Basse

Guitare

Cordes

Choeurs

Cuivres

Trombone

Detailed description of the musical score: The score is for a percussion ensemble and a band. It begins at measure 70. The percussion parts include Rimshot, Hi-hat, Maracas, and Congas. The Rimshot part features a 7-measure rest followed by a melodic line with slurs. The Hi-hat part consists of a steady eighth-note pattern. The Maracas part has a melodic line with slurs. The Congas part has a rhythmic pattern with eighth notes and slurs. The Calliope part has a melodic line with slurs. The Basse part has a rhythmic pattern with eighth notes and slurs. The Guitare part has a complex rhythmic pattern with slurs and a triplet of eighth notes. The Cordes part has a simple melodic line. The Choeurs part has a melodic line with slurs. The Cuivres part has a rhythmic pattern with slurs. The Trombone part has a simple melodic line.

71

73

76

78

80

Rimshot

Hihat

Maracas

Congas

Basse

Guitare

Choeurs

Cuivres

Rimshot

Fugain Michel - La Fete

♩ = 108,001083

2

6

10

14

18

22

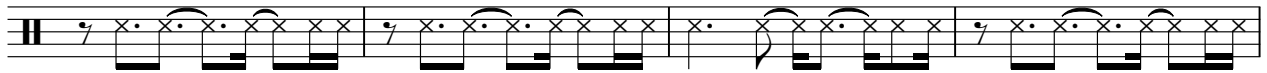

26

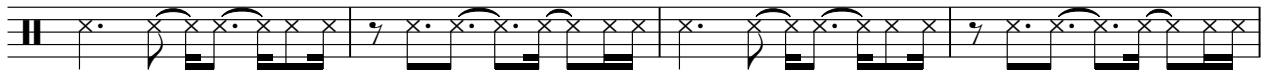

30

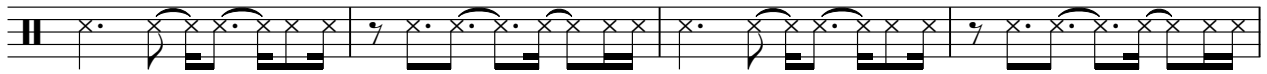

34

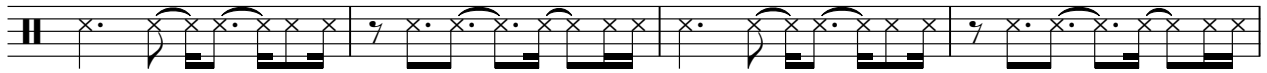

38

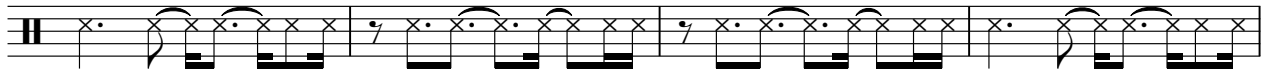

V.S.

42

46

50

55

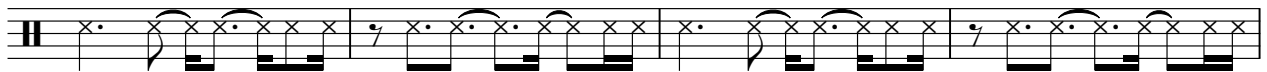

59

63

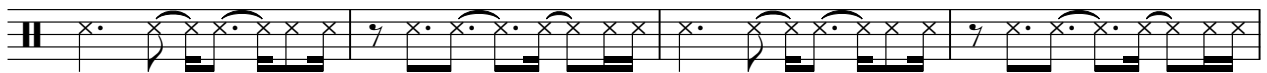

67

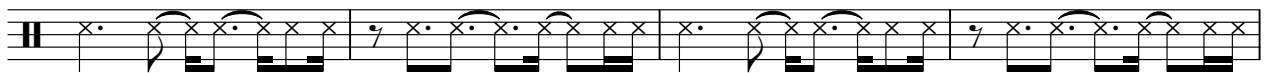

71

75

79

# Fugain Michel - La Fete

Hihat

♩ = 108,001083

2

5

7

9

11

13

15

17

19

21

V.S.

2

# Hihat

23

25

27

29

31

33

35

37

39

41

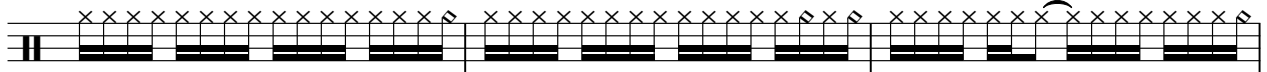

44

47

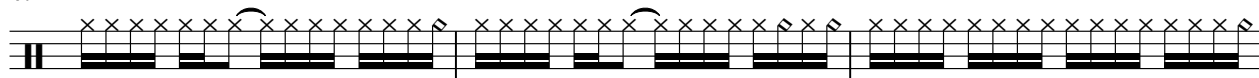

50

53

55

57

59

61

63

65

V.S.

4

# Hihat

67

69

71

73

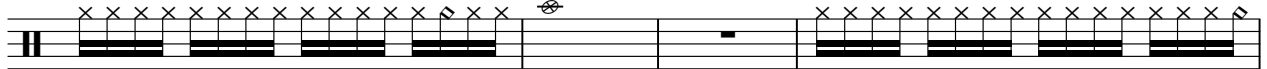

77

80

Maracas

Fugain Michel - La Fete

♩ = 108,001083

V.S.

# Fugain Michel - La Fete

Congas

♩ = 108,001083

6

9

12

15

18

21

24

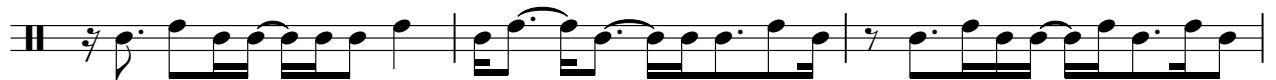

27

30

V.S.

33

36

40

44

48

52

56

59

62

65

68

71

75

79

# Fugain Michel - La Fete

Calliope

♩ = 108,001083

V.S.

Calliope

45

48

52

57

61

65

69

75

# Fugain Michel - La Fete

Basse

♩ = 108,001083

2

5

7

9

11

13

15

17

19

21

V.S.

V.S.

65

67

69

71

73

77

80

# Fugain Michel - La Fete

Guitare

♩ = 108,001083

A detailed guitar score for the piece 'Fugain Michel - La Fete'. The score is written in 4/4 time and begins with a tempo marking of 108,001083. It features a complex rhythmic pattern, likely a 2/4 or 3/4 feel, with a '2' above the first measure. The notation includes a variety of guitar-specific symbols such as natural harmonics (indicated by 'n'), natural notes (indicated by 'n'), and various chord voicings. The score is organized into systems, with measure numbers 5, 7, 9, 11, 13, 15, 17, 18, and 20 clearly marked on the left side of the staves. The music is written in a key with one sharp (F#) and a common time signature (C). The piece concludes with a 'V.S.' (Vivace) marking.

V.S.

V.S.

# Fugain Michel - La Fete

Choeurs

♩ = 108,001083

2

6

11

21

26

31

40

44

48

55

6

6

4

60

6

70

74

78

80

# Fugain Michel - La Fete

Cuivres

♩ = 108,001083

2

6

10

14

22

26

30

33

37

41

5

51

54

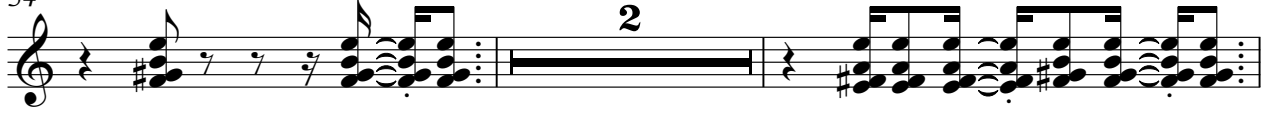

58

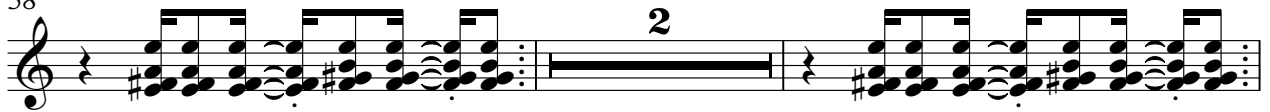

62

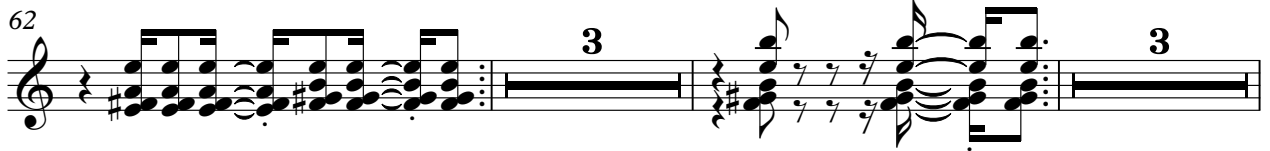

70

73

78

Trombone

Fugain Michel - La Fete

♩ = 108,001083

**15**

20

**10**

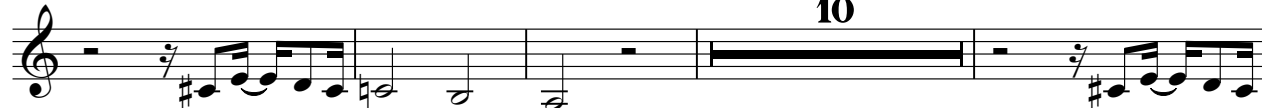

34

40

**24**

67

**12**

