

Fugain Michel - Le Petit Homme

♩ = 89,001755

Musical score for the first system, featuring the following instruments and parts:

A tempo marking $\text{♩} = 89,001755$ is present below the Brass 1 staff.

Musical score for the second system, featuring the following instruments and parts:

4

Flute

Standard

Steel-str

Nylon-Str

Fingered

6

Flute

Trombone

Standard

Steel-str

Nylon-Str

Fingered

Brass 1

8

Flute

Standard

Steel-str

Nylon-Str

Fingered

10

Flute

Trombone

Standard

Steel-str

Nylon-Str

Fingered

Brass 1

12

Flute

Standard

Steel-str

Nylon-Str

Fingered

14

Flute

Standard

Steel-str

Nylon-Str

Fingered

Choir Aah

16

Flute

Standard

Steel-str

Nylon-Str

Fingered

Choir Aah

Brass 1

18

Flute

Trombone

Standard

Steel-str

Nylon-Str

Fingered

Choir Aah

Brass 1

20

Flute

Standard

Steel-str

Nylon-Str

Fingered

Choir Aah

Brass 1

22

Flute

Standard

Steel-str

Nylon-Str

Fingered

Choir Aah

Brass 1

24

Flute

Standard

Steel-str

Nylon-Str

Fingered

26

Flute

Trombone

Standard

Steel-str

Nylon-Str

Fingered

Brass 1

28

Flute

Standard

Steel-str

Nylon-Str

Fingered

30

Flute

Trombone

Standard

Steel-str

Nylon-Str

Fingered

Brass 1

32

Flute

Standard

Steel-str

Nylon-Str

Fingered

34

Flute

Standard

Steel-str

Nylon-Str

Fingered

Choir Aah

36

Flute

Standard

Steel-str

Nylon-Str

Fingered

Choir Aah

Brass 1

38

Flute

Trombone

Standard

Steel-str

Nylon-Str

Fingered

Choir Aah

Brass 1

40

Flute

Standard

Steel-str

Nylon-Str

Fingered

Choir Aah

Brass 1

42

Flute

Standard

Steel-str

Nylon-Str

Fingered

Choir Aah

Brass 1

44

Flute

Standard

Steel-str

Nylon-Str

Fingered

46

Flute

Trombone

Standard

Steel-str

Nylon-Str

Fingered

Brass 1

48

Flute

Standard

Steel-str

Nylon-Str

Fingered

50

Flute

Trombone

Standard

Steel-str

Nylon-Str

Fingered

Brass 1

52

Flute

Standard

Steel-str

Nylon-Str

Fingered

54

Flute

Standard

Steel-str

Nylon-Str

Fingered

Choir Aah

56

Flute

Standard

Steel-str

Nylon-Str

Fingered

Choir Aah

Brass 1

58

Flute

Trombone

Standard

Steel-str

Nylon-Str

Fingered

Choir Aah

Brass 1

60

Flute

Standard

Steel-str

Nylon-Str

Fingered

Choir Aah

Brass 1

62

Flute

Standard

Steel-str

Nylon-Str

Fingered

Choir Aah

Brass 1

64

Flute

Standard

Steel-str

Nylon-Str

Fingered

Choir Aah

Brass 1

66

Flute

Trombone

Standard

Steel-str

Nylon-Str

Fingered

Choir Aah

Brass 1

68

Flute

Standard

Steel-str

Nylon-Str

Fingered

Choir Aah

Brass 1

70

Flute

Standard

Steel-str

Nylon-Str

Fingered

Choir Aah

Brass 1

Fugain Michel - Le Petit Homme

Flute

♩ = 89,001755

V.S.

Trombone

Fugain Michel - Le Petit Homme

♩ = 89,001755

5 2

10 6

19 6

28 2 6

38 6

47 2 6

58 6

66 6

Standard

Fugain Michel - Le Petit Homme

♩ = 89,001755

V.S.

22

24

26

28

30

32

34

36

38

40

42

44

46

48

50

52

54

56

58

60

V.S.

62

64

66

68

70

Fugain Michel - Le Petit Homme

Steel-str

♩ = 89,001755

3

5

7

9

11

13

15

17

19

V.S.

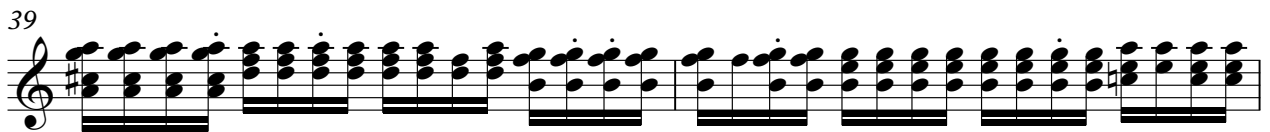
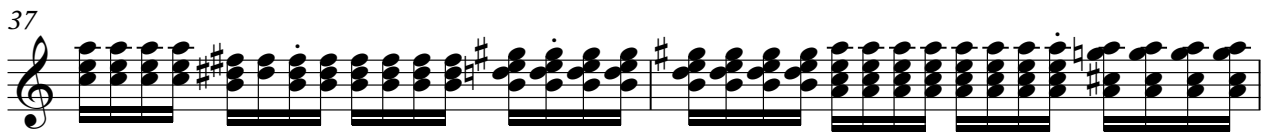
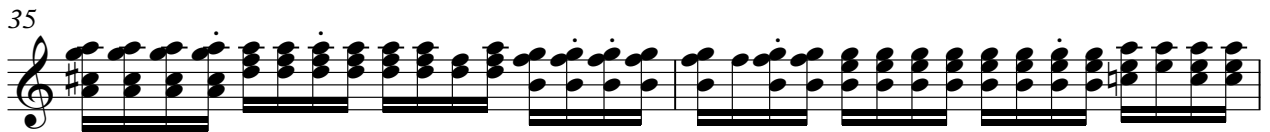
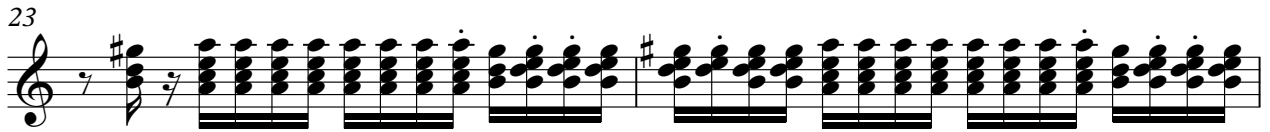

41

43

45

47

49

51

53

55

57

59

V.S.

61

63

65

67

69

70

♩ = 89,001755

21

23

25

27

29

31

33

35

37

39

41

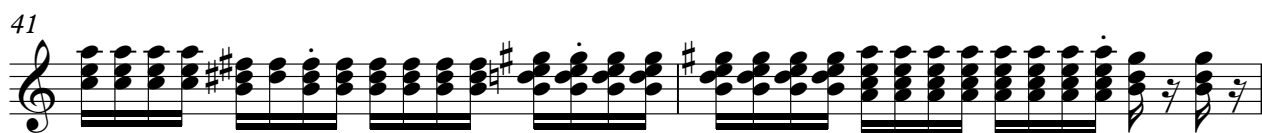

43

45

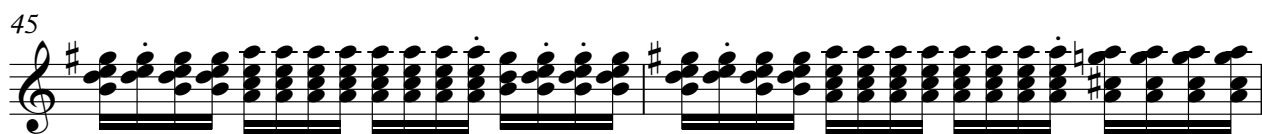

47

49

51

53

55

57

59

V.S.

61

63

65

67

69

70

2

Fingered

47

52

57

62

67

70

Choir Aah

Fugain Michel - Le Petit Homme

♩ = 89,001755

14

19

12

35

41

12

57

63

68

3

Fugain Michel - Le Petit Homme

Brass 1

♩ = 89,001755

5 2

10 4 4

17

21 3

27 2 4 2 4

36

40 3

46 2

50

4

4

57

61

66

69

3