

Fugain Michel - Les Gentils

♩ = 120,000000

Tenor Saxophone

melodie

Baroque Trumpet

Trombone

Trombone

Percussion

Jazz Guitar

Electric Bass

Electric Piano

Tape Sampler Keyboard [Brass]

FX 5 (Brightness)

♩ = 120,000000

Viola

Solo

5

Ten. Sax.

melodie

Bar. Tpt.

Tbn.

Tbn.

Perc.

J. Gtr.

E. Bass

E. Piano

Tape Smp. Brs

FX 5

Vla.

Solo

8

Ten. Sax.

melodie

Bar. Tpt.

Tbn.

Tbn.

Perc.

J. Gtr.

E. Bass

E. Piano

Tape Smp. Brs

FX 5

Vla.

Solo

3

3

3

3

3

10

Ten. Sax.

melodie

Bar. Tpt.

Tbn.

Tbn.

Perc.

J. Gtr.

E. Bass

E. Piano

Tape Smp. Brs

FX 5

Vla.

Solo

12

Ten. Sax.

melodie

Bar. Tpt.

Tbn.

Tbn.

Perc.

J. Gtr.

E. Bass

E. Piano

Tape Smp. Brs

FX 5

Vla.

Solo

14

Ten. Sax.

melodie

Bar. Tpt.

Tbn.

Tbn.

Perc.

J. Gtr.

E. Bass

E. Piano

Tape Smp. Brs

FX 5

Vla.

Solo

16

Ten. Sax.

melodie

Bar. Tpt.

Tbn.

Tbn.

Perc.

J. Gtr.

E. Bass

E. Piano

Tape Smp. Brs

FX 5

Vla.

Solo

3

18

Ten. Sax.

melodie

Bar. Tpt.

Tbn.

Tbn.

Perc.

J. Gtr.

E. Bass

E. Piano

Tape Smp. Brs

FX 5

Solo

21

Ten. Sax.

melodie

Bar. Tpt.

Tbn.

Tbn.

Perc.

J. Gtr.

E. Bass

E. Piano

Tape Smp. Brs

FX 5

Vla.

Solo

24

Ten. Sax.

melodie

Bar. Tpt.

Tbn.

Tbn.

Perc.

J. Gtr.

E. Bass

E. Piano

Tape Smp. Brs

FX 5

Vla.

Solo

26

Ten. Sax.

melodie

Bar. Tpt.

Tbn.

Tbn.

Perc.

J. Gtr.

E. Bass

E. Piano

Tape Smp. Brs

FX 5

Vla.

Solo

28

Ten. Sax.

melodie

Bar. Tpt.

Tbn.

Tbn.

Perc.

J. Gtr.

E. Bass

E. Piano

Tape Smp. Brs

FX 5

Vla.

Solo

Detailed description of the musical score: The score is for measures 28 and 29. The Tenor Saxophone part has a whole rest in measure 28 and a whole note in measure 29. The Melodie part features a melodic line with eighth and quarter notes, including a triplet in measure 29. The Baritone Trumpet and Trombone parts have melodic lines with eighth notes and quarter notes. The Percussion part has a complex rhythmic pattern with triplets and accents. The Jazzy Guitar part has a rhythmic accompaniment with triplets and chords. The Electric Bass part has a simple bass line. The Electric Piano part has a melodic line with chords. The Tape Samples part has a whole rest. The FX 5 part has a melodic line with chords. The Viola part has a melodic line with chords. The Solo part has a melodic line with chords and a triplet in measure 29.

30

Ten. Sax.

melodie

Bar. Tpt.

Tbn.

Tbn.

Perc.

J. Gtr.

E. Bass

E. Piano

Tape Smp. Brs

FX 5

Vla.

Solo

32

Ten. Sax.

melodie

Bar. Tpt.

Tbn.

Tbn.

Perc.

J. Gtr.

E. Bass

E. Piano

Tape Smp. Brs

FX 5

Vla.

Solo

34

Ten. Sax.

melodie

Bar. Tpt.

Tbn.

Tbn.

Perc.

J. Gtr.

E. Bass

E. Piano

Tape Smp. Brs

FX 5

Solo

37

melodie

Bar. Tpt.

Tbn.

Perc.

J. Gtr.

E. Bass

E. Piano

Solo

39

Ten. Sax.

melodie

Bar. Tpt.

Tbn.

Tbn.

Perc.

J. Gtr.

E. Bass

E. Piano

Tape Smp. Brs

Solo

41

melodie

Bar. Tpt.

Tbn.

Perc.

J. Gtr.

E. Bass

E. Piano

Solo

43

Ten. Sax.

melodie

Bar. Tpt.

Tbn.

Tbn.

Perc.

J. Gtr.

E. Bass

E. Piano

Tape Smp. Brs

Solo

43

44

45

Ten. Sax.

melodie

Bar. Tpt.

Tbn.

Tbn.

Perc.

J. Gtr.

E. Bass

E. Piano

Tape Smp. Brs

Solo

49

Ten. Sax.

melodie

Bar. Tpt.

Tbn.

Tbn.

Perc.

J. Gtr.

E. Bass

E. Piano

Tape Smp. Brs

FX 5

Vla.

Solo

52

Ten. Sax.

melodie

Bar. Tpt.

Tbn.

Tbn.

Perc.

J. Gtr.

E. Bass

E. Piano

Tape Smp. Brs

FX 5

Vla.

Solo

3

3

3

55

Ten. Sax.

melodie

Bar. Tpt.

Tbn.

Tbn.

Perc.

J. Gtr.

E. Bass

E. Piano

Tape Smp. Brs

FX 5

Vla.

Solo

57

Ten. Sax.

melodie

Bar. Tpt.

Tbn.

Tbn.

Perc.

J. Gtr.

E. Bass

E. Piano

Tape Smp. Brs

FX 5

Vla.

Solo

59

Ten. Sax.

melodie

Bar. Tpt.

Tbn.

Tbn.

Perc.

J. Gtr.

E. Bass

E. Piano

Tape Smp. Brs

FX 5

Vla.

Solo

61

Ten. Sax.

melodie

Bar. Tpt.

Tbn.

Tbn.

Perc.

J. Gtr.

E. Bass

E. Piano

Tape Smp. Brs

FX 5

Vla.

Solo

63

Ten. Sax.

melodie

Bar. Tpt.

Tbn.

Tbn.

Perc.

J. Gtr.

E. Bass

E. Piano

Tape Smp. Brs

FX 5

Solo

66

melodie

Bar. Tpt.

Tbn.

Perc.

J. Gtr.

E. Bass

E. Piano

FX 5

Solo

68

Ten. Sax.

melodie

Bar. Tpt.

Tbn.

Tbn.

Perc.

J. Gtr.

E. Bass

E. Piano

Tape Smp. Brs

FX 5

Solo

Detailed description of the musical score: The score is for page 29, starting at measure 68. It features ten staves. The Tenor Saxophone part has a melodic line with slurs and accents. The Melodie part is a single line with a long note in the first measure. The Baritone Trumpet and Trombone parts have similar melodic lines. The Percussion part features a complex rhythmic pattern with triplets and accents. The Jazzy Guitar part has a dense, rhythmic accompaniment with triplets. The Electric Bass part has a steady, rhythmic line. The Electric Piano part has a melodic line with slurs. The Tape Samples part has a melodic line with slurs. The FX 5 part has a melodic line with slurs. The Solo part has a complex, rhythmic accompaniment with triplets.

70

melodie

Bar. Tpt.

Tbn.

Tbn.

Perc.

J. Gtr.

E. Bass

E. Piano

Tape Smp. Brs

FX 5

Solo

72

Ten. Sax.

melodie

Bar. Tpt.

Tbn.

Tbn.

Perc.

J. Gtr.

E. Bass

E. Piano

Tape Smp. Brs

FX 5

Solo

74

Ten. Sax.

melodie

Bar. Tpt.

Tbn.

Tbn.

Perc.

J. Gtr.

E. Bass

E. Piano

Tape Smp. Brs

FX 5

Solo

77

Ten. Sax.

melodie

Bar. Tpt.

Tbn.

Tbn.

Perc.

J. Gtr.

E. Bass

E. Piano

Tape Smp. Brs

FX 5

Solo

80

Ten. Sax.

melodie

Bar. Tpt.

Tbn.

Tbn.

Perc.

J. Gtr.

E. Bass

E. Piano

Tape Smp. Brs

FX 5

Vla.

Solo

82

Ten. Sax.

melodie

Bar. Tpt.

Tbn.

Tbn.

Perc.

J. Gtr.

E. Bass

E. Piano

Tape Smp. Brs

Vla.

Solo

84

Ten. Sax.

melodie

Bar. Tpt.

Tbn.

Tbn.

Perc.

J. Gtr.

E. Bass

E. Piano

Tape Smp. Brs

FX 5

Vla.

Solo

86

Ten. Sax.

melodie

Bar. Tpt.

Tbn.

Tbn.

Perc.

J. Gtr.

E. Bass

E. Piano

Tape Smp. Brs

Vla.

Solo

88

Ten. Sax.

melodie

Bar. Tpt.

Tbn.

Tbn.

Perc.

J. Gtr.

E. Bass

E. Piano

Tape Smp. Brs

FX 5

Vla.

Solo

90

Ten. Sax.

melodie

Bar. Tpt.

Tbn.

Tbn.

Perc.

J. Gtr.

E. Bass

E. Piano

Tape Smp. Brs

Vla.

Solo

92

Ten. Sax.

melodie

Bar. Tpt.

Tbn.

Tbn.

Perc.

J. Gtr.

E. Bass

E. Piano

Tape Smp. Brs

FX 5

Vla.

Solo

95

Ten. Sax.

melodie

Bar. Tpt.

Tbn.

Tbn.

Perc.

J. Gtr.

E. Bass

E. Piano

Tape Smp. Brs

FX 5

Solo

98

Tenor Saxophone

Fugain Michel - Les Gentils

♩ = 120,000000

Fugain Michel - Les Gentils

melodie

♩ = 120,000000

2

8

15

21

27

33

40

47

53

58

65

71

78

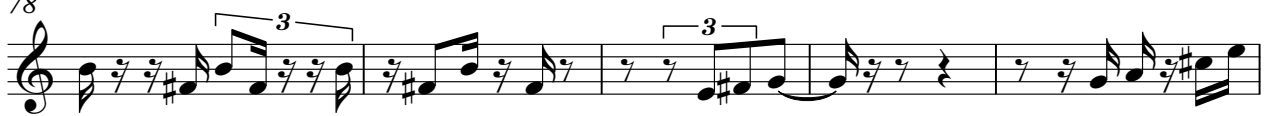

83

90

94

Baroque Trumpet

Fugain Michel - Les Gentils

♩ = 120,000000

2

8

15

21

27

33

40

47

53

59

Baroque Trumpet

65

71

78

84

91

Trombone

Fugain Michel - Les Gentils

♩ = 120,000000

2

8

3

15

3

21

27

3

33

3

40

3

46

52

3

58

3

3

2

65

Trombone

71

3

78

3

83

90

3

94

3

Fugain Michel - Les Gentils

Percussion

♩ = 120,000000

V.S.

Percussion

61

67

73

81

86

91

96

♩ = 120,000000

2

8

11

14

16

20

25

28

31

34

Jazz Guitar

74

80

84

87

90

93

50

58

64

70

76

85

92

Electric Piano

Fugain Michel - Les Gentils

♩ = 120,000000

4

13

3

24

3

33

3

39

3

45

3

54

65

71

78

88

94

Tape Sampler Keyboard [Brass] Fugain Michel - Les Gentils

♩ = 120,000000

4

15 3

27 5

40 2 2 3 3

47 2

59 4

71 3 3

78

2

Tape Sampler Keyboard [Brass]

89

FX 5 (Brightness)

Fugain Michel - Les Gentils

♩ = 120,000000

4 3 2 3

10 2 3 2

18 2 3 2

26 2 2

34 16 3

54 3 3

62

69

75 3 2

84 2 2

2

FX 5 (Brightness)

92

95

Viola

Fugain Michel - Les Gentils

♩ = 120,000000

4

13

23

31

16

54

63

17

86

7

Fugain Michel - Les Gentils

Solo

♩ = 120,000000

4

9

14

18

24

30

34

39

44

51

56

60

64

70

75

81

85

89

93