

Fugain Michel - Une Belle Histoire

♩ = 88,001053

DRUMS

MELODY

GUIT MUTE

AC GUITAR

BASS

UNESTATEFA

EL PIANO

EL PIANO

PAD

STRINGS

AC PIANO

4

DRUMS

GUIT MUTE

AC GUITAR

UNESTATEFA

EL PIANO

PAD

STRINGS

AC PIANO

5

DRUMS

GUIT MUTE

AC GUITAR

UNESTATEFA

EL PIANO

PAD

STRINGS

AC PIANO

- EL PIANO:** A grand piano part with a long, sustained note in the treble and a bass line with a few notes.
- PAD:** A string pad part with a long, sustained note in the treble.
- STRINGS:** A string part with a long, sustained note in the treble.

6

DRUMS

GUIT MUTE

AC GUITAR

UNESTATEFA

EL PIANO

PAD

STRINGS

AC PIANO

- **DRUMS**: Features a complex rhythmic pattern with various note values and rests.
- **GUIT MUTE**: Shows a melodic line with frequent rests, suggesting a muted guitar effect.
- **AC GUITAR**: Contains a melodic line with some chords and a key signature change to one sharp.
- **UNESTATEFA**: A bass line with a long, sustained note in the first half of the measure.
- **EL PIANO**: A grand piano part with sustained chords in both hands.
- **PAD**: A synthesizer pad part with a long, sustained chord.
- **STRINGS**: A string section part with a long, sustained chord.
- **AC PIANO**: An acoustic piano part with a long, sustained chord.

7

DRUMS

MELODY

GUIT MUTE

UNESTATEFA

EL PIANO

PAD

AC PIANO

9

DRUMS

MELODY

GUIT MUTE

UNESTATEFA

EL PIANO

PAD

11

DRUMS

MELODY

GUIT MUTE

UNESTATEFA

EL PIANO

PAD

STRINGS

AC PIANO

12

DRUMS

MELODY

GUIT MUTE

UNESTATEFA

EL PIANO

PAD

STRINGS

13

DRUMS

MELODY

GUIT MUTE

UNESTATEFA

EL PIANO

PAD

STRINGS

AC PIANO

14

DRUMS

MELODY

GUIT MUTE

UNESTATEFA

EL PIANO

STRINGS

15

DRUMS

MELODY

GUIT MUTE

AC GUITAR

UNESTATEFA

EL PIANO

PAD

STRINGS

AC PIANO

16

DRUMS

MELODY

GUIT MUTE

AC GUITAR

UNESTATEFA

EL PIANO

PAD

STRINGS

AC PIANO

17

DRUMS

MELODY

GUIT MUTE

AC GUITAR

UNESTATEFA

EL PIANO

PAD

AC PIANO

18

DRUMS

MELODY

GUIT MUTE

AC GUITAR

UNESTATEFA

EL PIANO

PAD

AC PIANO

20

DRUMS

MELODY

GUIT MUTE

AC GUITAR

UNESTATEFA

EL PIANO

PAD

STRINGS

AC PIANO

21

DRUMS

MELODY

GUIT MUTE

AC GUITAR

UNESTATEFA

EL PIANO

PAD

STRINGS

AC PIANO

22

DRUMS

MELODY

GUIT MUTE

AC GUITAR

UNESTATEFA

EL PIANO

PAD

STRINGS

AC PIANO

23

DRUMS

MELODY

GUIT MUTE

AC GUITAR

UNESTATEFA

EL PIANO

PAD

STRINGS

24

DRUMS

MELODY

GUIT MUTE

AC GUITAR

UNESTATEFA

EL PIANO

PAD

STRINGS

AC PIANO

26

DRUMS

MELODY

GUIT MUTE

UNESTATEFA

EL PIANO

PAD

AC PIANO

27

DRUMS

MELODY

GUIT MUTE

UNESTATEFA

EL PIANO

PAD

AC PIANO

28

DRUMS

MELODY

GUIT MUTE

UNESTATEFA

EL PIANO

PAD

AC PIANO

29

DRUMS

MELODY

GUIT MUTE

UNESTATEFA

EL PIANO

PAD

STRINGS

AC PIANO

30

DRUMS

MELODY

GUIT MUTE

UNESTATEFA

EL PIANO

PAD

STRINGS

AC PIANO

31

DRUMS

MELODY

GUIT MUTE

UNESTATEFA

EL PIANO

PAD

STRINGS

AC PIANO

32

DRUMS

MELODY

GUIT MUTE

AC GUITAR

UNESTATEFA

EL PIANO

PAD

STRINGS

AC PIANO

33

DRUMS

MELODY

GUIT MUTE

AC GUITAR

UNESTATEFA

EL PIANO

PAD

STRINGS

AC PIANO

34

DRUMS

MELODY

GUIT MUTE

AC GUITAR

UNESTATEFA

EL PIANO

PAD

STRINGS

AC PIANO

35

DRUMS

MELODY

GUIT MUTE

AC GUITAR

UNESTATEFA

EL PIANO

PAD

STRINGS

AC PIANO

36

DRUMS

MELODY

GUIT MUTE

AC GUITAR

UNESTATEFA

EL PIANO

PAD

STRINGS

AC PIANO

- DRUMS:** Features a complex rhythmic pattern with multiple layers of notes and rests, including some notes marked with an 'x'.

38

DRUMS

MELODY

GUIT MUTE

AC GUITAR

UNESTATEFA

EL PIANO

PAD

STRINGS

AC PIANO

39

DRUMS

MELODY

GUIT MUTE

AC GUITAR

UNESTATEFA

EL PIANO

PAD

STRINGS

AC PIANO

40

DRUMS

MELODY

GUIT MUTE

AC GUITAR

UNESTATEFA

EL PIANO

PAD

STRINGS

AC PIANO

41

DRUMS

MELODY

GUIT MUTE

AC GUITAR

UNESTATEFA

EL PIANO

PAD

STRINGS

AC PIANO

42

DRUMS

MELODY

GUIT MUTE

AC GUITAR

UNESTATEFA

EL PIANO

PAD

STRINGS

AC PIANO

43

DRUMS

MELODY

GUIT MUTE

AC GUITAR

UNESTATEFA

EL PIANO

PAD

STRINGS

AC PIANO

44

DRUMS

MELODY

GUIT MUTE

UNESTATEFA

EL PIANO

PAD

STRINGS

AC PIANO

45

DRUMS

MELODY

GUIT MUTE

UNESTATEFA

EL PIANO

PAD

STRINGS

AC PIANO

46

DRUMS

MELODY

GUIT MUTE

UNESTATEFA

EL PIANO

PAD

STRINGS

AC PIANO

47

DRUMS

MELODY

GUIT MUTE

AC GUITAR

UNESTATEFA

EL PIANO

PAD

STRINGS

AC PIANO

48

DRUMS

MELODY

GUIT MUTE

AC GUITAR

UNESTATEFA

EL PIANO

PAD

STRINGS

AC PIANO

49

DRUMS

MELODY

GUIT MUTE

AC GUITAR

UNESTATEFA

EL PIANO

PAD

STRINGS

AC PIANO

50

DRUMS

MELODY

GUIT MUTE

AC GUITAR

UNESTATEFA

EL PIANO

PAD

STRINGS

AC PIANO

51

DRUMS

MELODY

GUIT MUTE

AC GUITAR

UNESTATEFA

EL PIANO

PAD

STRINGS

AC PIANO

Detailed description of the musical score: The score is for a multi-instrumental piece. It consists of two systems of staves. The first system starts at measure 51. The instruments are: DRUMS (top staff, featuring a complex rhythmic pattern with many 'x' marks indicating hits), MELODY (second staff, a simple melodic line), GUIT MUTE (third staff, a melodic line with frequent rests), AC GUITAR (fourth staff, a melodic line with frequent rests), UNESTATEFA (fifth staff, a melodic line with frequent rests), EL PIANO (sixth staff, a piano accompaniment with sustained chords), PAD (seventh staff, a piano accompaniment with sustained chords), STRINGS (eighth staff, a piano accompaniment with sustained chords), and AC PIANO (ninth staff, a piano accompaniment with frequent rests). The second system continues the piece from measure 47. The notation is in black ink on a white background.

52

DRUMS

MELODY

GUIT MUTE

AC GUITAR

UNESTATEFA

EL PIANO

PAD

STRINGS

AC PIANO

53

DRUMS

MELODY

GUIT MUTE

AC GUITAR

UNESTATEFA

EL PIANO

PAD

STRINGS

AC PIANO

54

DRUMS

MELODY

GUIT MUTE

AC GUITAR

UNESTATEFA

EL PIANO

PAD

STRINGS

AC PIANO

55

DRUMS

MELODY

GUIT MUTE

AC GUITAR

UNESTATEFA

EL PIANO

PAD

STRINGS

AC PIANO

56

DRUMS

MELODY

GUIT MUTE

AC GUITAR

UNESTATEFA

EL PIANO

PAD

STRINGS

AC PIANO

57

DRUMS

MELODY

GUIT MUTE

AC GUITAR

UNESTATEFA

EL PIANO

PAD

STRINGS

AC PIANO

58

DRUMS

MELODY

GUIT MUTE

AC GUITAR

UNESTATEFA

EL PIANO

PAD

STRINGS

AC PIANO

59

DRUMS

MELODY

GUIT MUTE

AC GUITAR

UNESTATEFA

EL PIANO

PAD

STRINGS

AC PIANO

60

DRUMS

MELODY

GUIT MUTE

AC GUITAR

UNESTATEFA

EL PIANO

PAD

STRINGS

AC PIANO

61

DRUMS

MELODY

GUIT MUTE

AC GUITAR

UNESTATEFA

EL PIANO

PAD

STRINGS

AC PIANO

62

DRUMS

MELODY

GUIT MUTE

AC GUITAR

UNESTATEFA

EL PIANO

STRINGS

AC PIANO

63

DRUMS

MELODY

GUIT MUTE

UNESTATEFA

EL PIANO

STRINGS

AC PIANO

64

DRUMS

MELODY

GUIT MUTE

UNESTATEFA

EL PIANO

STRINGS

AC PIANO

- DRUMS:** Features a complex rhythmic pattern with various note values and rests, including a double bar line at the beginning.

66

DRUMS

MELODY

GUIT MUTE

UNESTATEFA

EL PIANO

STRINGS

AC PIANO

- DRUMS:** Features a complex rhythmic pattern with various drum sounds indicated by 'x' marks and note heads.

67

DRUMS

MELODY

GUIT MUTE

UNESTATEFA

EL PIANO

STRINGS

AC PIANO

68

DRUMS

MELODY

GUIT MUTE

UNESTATEFA

EL PIANO

STRINGS

AC PIANO

69

DRUMS

MELODY

GUIT MUTE

AC GUITAR

UNESTATEFA

EL PIANO

PAD

STRINGS

AC PIANO

3

3

70

DRUMS

GUIT MUTE

AC GUITAR

UNESTATEFA

EL PIANO

PAD

STRINGS

AC PIANO

71

DRUMS

GUIT MUTE

AC GUITAR

UNESTATEFA

EL PIANO

PAD

STRINGS

AC PIANO

72

DRUMS

GUIT MUTE

AC GUITAR

UNESTATEFA

EL PIANO

PAD

STRINGS

AC PIANO

73

Fugain Michel - Une Belle Histoire

DRUMS

♩ = 88,001053

DRUMS
2

5

7

9

11

13

15

17

19

21

V.S.

DRUMS

23

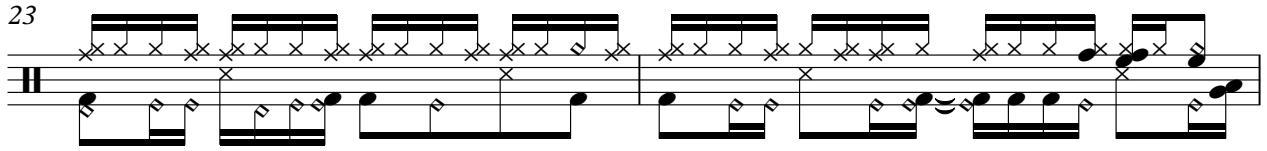

25

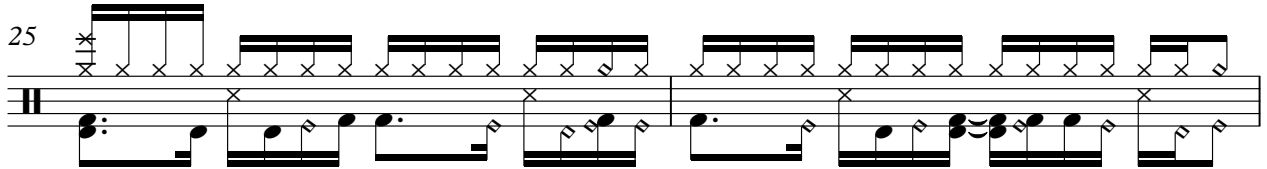

27

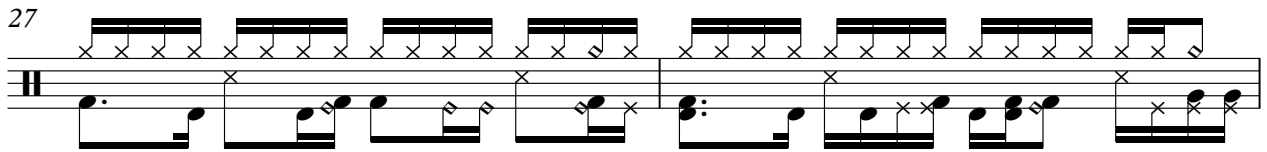

29

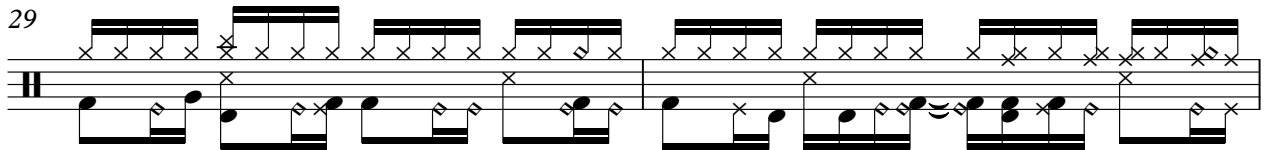

31

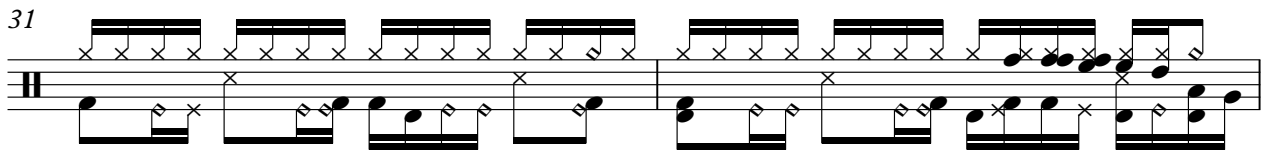

33

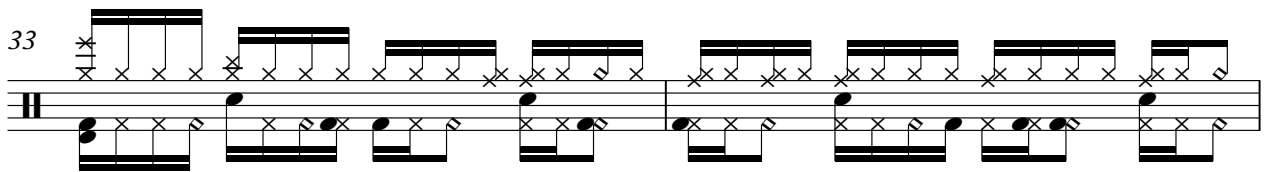

35

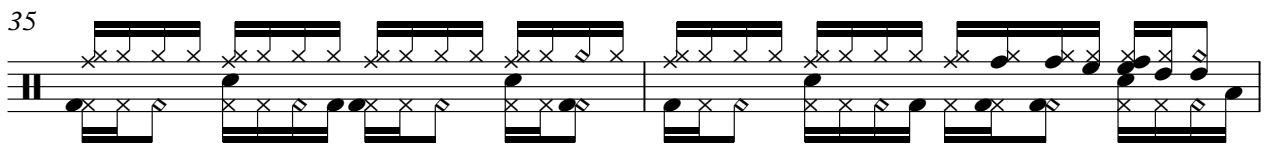

37

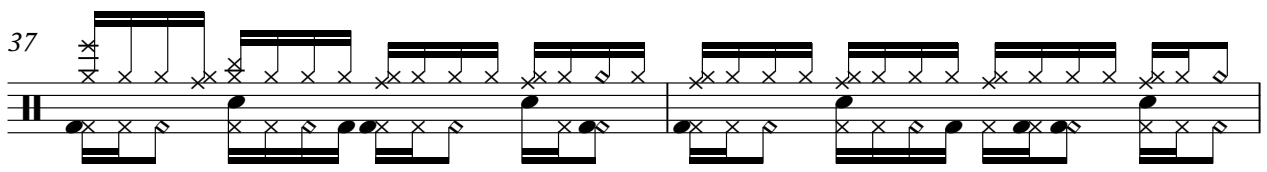

39

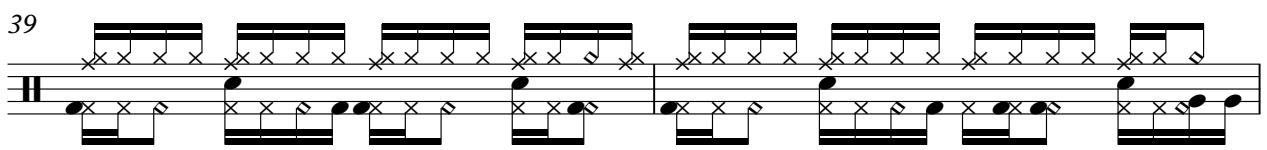

41

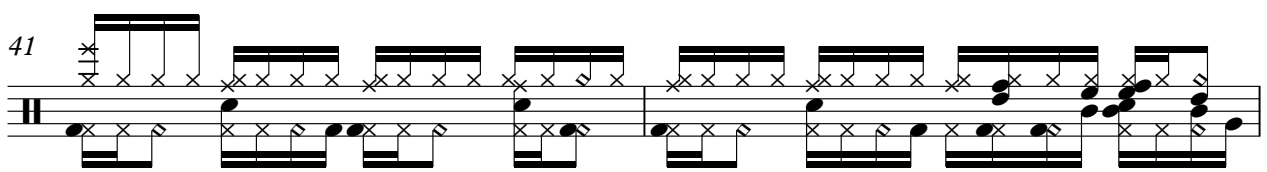

DRUMS

43

45

47

49

51

53

55

57

59

61

V.S.

DRUMS

63

65

67

69

71

72

Fugain Michel - Une Belle Histoire

MELODY

♩ = 88,001053

MELODY

6

V.S.

43

47

51

54

57

61

65

68

Fugain Michel - Une Belle Histoire

GUIT MUTE

♩ = 88,001053

GUIT MUTE

2

V.S.

27

29

31

33

35

37

39

41

43

45

47

49

51

53

55

57

59

61

63

65

V.S.

4

GUIT MUTE

67

69

71

73

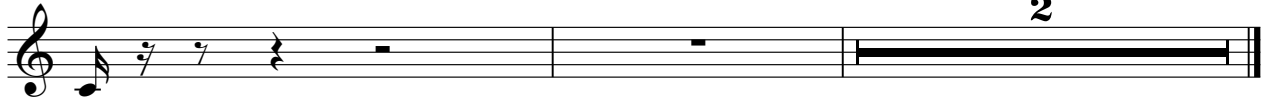

Fugain Michel - Une Belle Histoire

AC GUITAR

♩ = 88,001053

AC GUITAR

2

5

15

17

19

21

23

25

56

58

60

63

70

72

♩ = 88,001053

BASS 2

5

8

12

16

20

24

27

29

32

V.S.

35

38

41

44

47

50

53

56

59

62

65

68

71

73

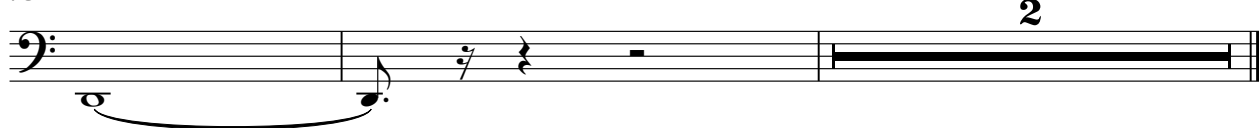

31

35

39

44

49

53

58

63

67

72

Fugain Michel - Une Belle Histoire

PAD

♩ = 88,001053
PAD
2

6

12

18

23

27

33

38

44

48

V.S.

2

PAD

55

61

71

Fugain Michel - Une Belle Histoire

STRINGS

♩ = 88,001053

STRINGS

2

4

2

4

2

4

2

4

2

4

Fugain Michel - Une Belle Histoire

AC PIANO

♩ = 88,001053

AC PIANO

V.S.

4

AC PIANO

68

70

72
