

Fugain Michel - Viva La Vida

♩ = 105,999954

Drums

Mute Gtr

El Gtr

Acc Gtr

Basse

Voices

Nappes

Cuivres

SynLead

Piano

♩ = 105,999954

4

Drums

Mute Gtr

Basse

Nappes

Cuivres

Piano

6

Drums

Mute Gtr

Basse

Nappes

Cuivres

Piano

8

Drums

Mute Gtr

Acc Gtr

Basse

Nappes

Cuivres

SynLead

Piano

11

Drums

Acc Gtr

Basse

SynLead

14

Drums

Mute Gtr

Acc Gtr

Basse

Voices

SynLead

17

Drums

Mute Gtr

Acc Gtr

Basse

Voices

Nappes

20

Drums

Mute Gtr

Acc Gtr

Basse

Voices

Nappes

23

Drums

Mute Gtr

Acc Gtr

Basse

Voices

Nappes

Cuivres

Piano

26

Drums

Mute Gtr

Basse

Nappes

Cuivres

Piano

28

Drums

Mute Gtr

Basse

Nappes

Cuivres

Piano

30

Drums

Mute Gtr

El Gtr

Basse

Nappes

Cuivres

Piano

33

Drums

El Gtr

Basse

Nappes

Cuivres

Piano

36

Drums

El Gtr

Basse

Nappes

Cuivres

Piano

39

Drums
El Gtr
Acc Gtr
Basse
Nappes
SynLead

42

Drums
Acc Gtr
Basse
Voices
SynLead

45

Drums
Mute Gtr
Acc Gtr
Basse
Voices
Nappes
SynLead

48

Drums

Mute Gtr

Acc Gtr

Basse

Voices

Nappes

51

Drums

Mute Gtr

Acc Gtr

Basse

Voices

Nappes

54

Drums

Mute Gtr

Acc Gtr

Basse

Voices

Nappes

Cuivres

Piano

57

Drums

Mute Gtr

Basse

Nappes

Cuivres

Piano

59

Drums

Mute Gtr

Basse

Nappes

Cuivres

Piano

62

Drums

Basse

Voices

Nappes

66

Drums

Basse

Voices

Nappes

69

Drums

El Gtr

Basse

Nappes

Cuivres

Piano

72

Drums

El Gtr

Basse

Nappes

Cuivres

Piano

75

Drums

Mute Gtr

El Gtr

Basse

Nappes

Cuivres

Piano

78

Drums

Mute Gtr

Basse

Nappes

Cuivres

Piano

81

Drums

Mute Gtr

Basse

Nappes

Cuivres

Piano

84

Drums

Mute Gtr

Nappes

Piano

87

Drums

90

Drums

Mute Gtr

Basse

Cuivres

Piano

93

Drums

Mute Gtr

Basse

Nappes

Cuivres

Piano

95

Drums

Mute Gtr

Basse

Nappes

Cuivres

Piano

97

Drums

Mute Gtr

Basse

Nappes

Cuivres

Piano

Fugain Michel - Viva La Vida

Drums

♩ = 105,999954

3

4

6

8

10

13

16

18

20

22

V.S.

Drums

24

26

28

30

32

34

36

38

41

44

Drums

47

49

51

53

55

57

59

61

63

65

V.S.

Drums

87

89

91

93

95

97

Fugain Michel - Viva La Vida

Mute Gtr

♩ = 105,999954

4

6

8 **6**

17

20

22

24

26

28

V.S.

30 14

46

49

51

53

55

57

59

61 14

77

79

81

83

92

94

96

98

♩ = 105,999954

31

35

40

29

72

75

22

♩ = 105,999954

9

12

14

16

18

20

22

24

15

40

42

44

46

48

50

52

54

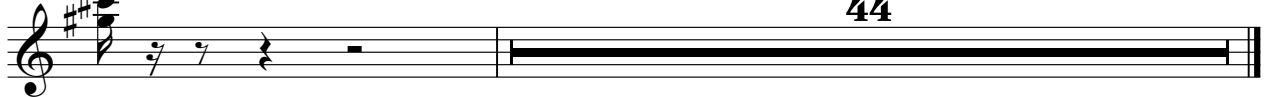

44

Fugain Michel - Viva La Vida

Basse

♩ = 105,999954

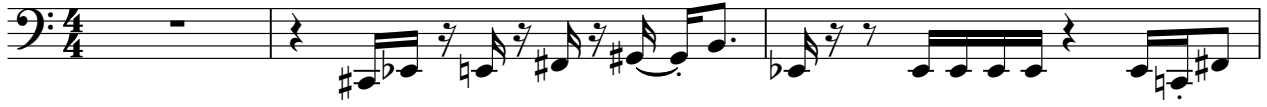

4

7

10

13

16

20

24

26

29

V.S.

32

35

38

41

44

48

52

55

58

61

66

70

73

76

78

81

84

94

97

Voices

Fugain Michel - Viva La Vida

♩ = 105,999954

13

19

25

19

50

7

62

67

30

Fugain Michel - Viva La Vida

Nappes

♩ = 105,999954

2

9

7

22

29

37

7

50

58

66

74

81

8

2

Nappes

93

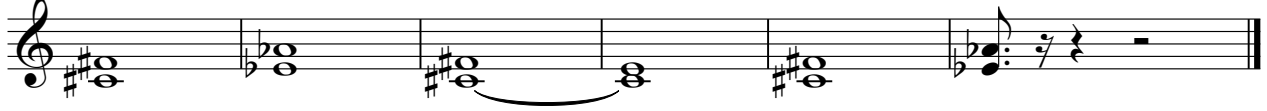

Fugain Michel - Viva La Vida

Cuivres

♩ = 105,999954

4

7 **14**

24

28

32

35

38 **15**

55

59 **7**

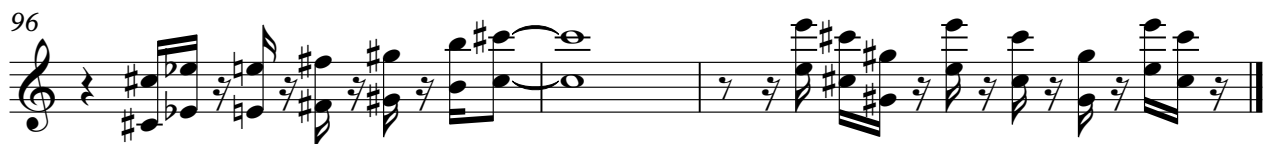
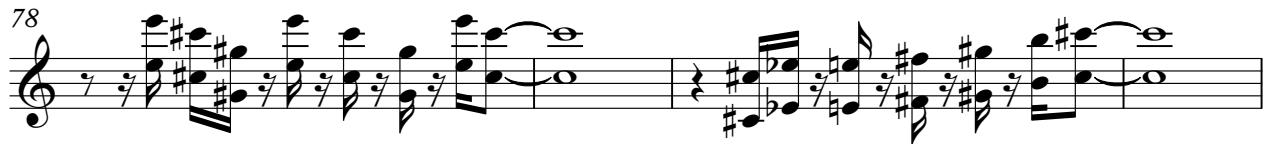

♩ = 105,999954

9

12

15

23

40

43

46

52

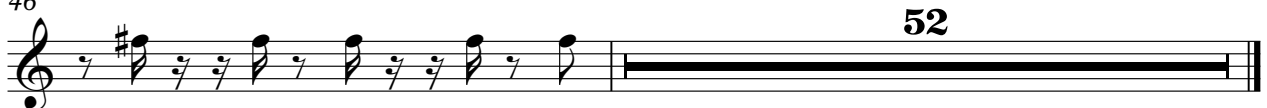

Fugain Michel - Viva La Vida

Piano

♩ = 105,999954

4

6

8 **14**

24

26

28

30

33

36

V.S.

39 **15**

56

58

60 **7**

69

72

75

77

79

81

83

7

92

94

96

98

