

♩ = 92,000130

Piccolo

Alto Flute

Percussion

Banjo

Upright Bass

Fretless Electric Bass

Soprano

Alto

Quintus

♩ = 92,000130
KILLINGM

Electric Piano

(c) 1996 INTERNATIONA

4

Picc.

S.

A.

Q.

E. Piano

8

Picc.

S.

A.

Q.

E. Piano

Edizioni Milano Publishing

12

Picc.

Perc.

Ban.

S.

A.

Q.

E. Piano

16

Picc.

A. Fl.

Perc.

E. Bass

18

Picc.

A. Fl.

Perc.

E. Bass

A.

Q.

20

Picc.

A. Fl.

Perc.

E. Bass

A.

Q.

3

22

Picc.

A. Fl.

Perc.

E. Bass

A.

Q.

24

Picc.

A. Fl.

Perc.

26

Picc.

Perc.

28

Picc.

Perc.

30

Picc.

Perc.

Q.

32

Picc.

Perc.

34

Picc.

Perc.

36

Picc.

Perc.

U. Bass

E. Bass

S.

A.

Q.

38

Picc.

Perc.

U. Bass

E. Bass

S.

A.

Q.

40

Picc.

Perc.

U. Bass

E. Bass

S.

A.

Q.

42

Picc.
Perc.
U. Bass
S.
A.
Q.

44

Picc.
Perc.
U. Bass
S.
A.
Q.

46

Picc.

Perc.

U. Bass

S.

A.

Q.

48

Picc.

Perc.

Ban.

U. Bass

S.

A.

Q.

50

Picc.

Perc.

52

Picc.

Perc.

S.

54

Picc.

Perc.

56

Picc.

Perc.

58

Picc.

Perc.

60

Picc.

Perc.

62

Picc.
Perc.
U. Bass
E. Bass
S.
A.
Q.

64

Picc.
Perc.
U. Bass
E. Bass
S.
A.
Q.

66

Picc.

Perc.

U. Bass

E. Bass

S.

A.

Q.

68

Picc.

Perc.

U. Bass

S.

A.

Q.

70

Picc.
Perc.
U. Bass
S.
A.
Q.

72

Picc.
Perc.
U. Bass
S.
A.
Q.
E. Piano

74

Picc.

Perc.

U. Bass

S.

A.

Q.

E. Piano

77

Picc.

Perc.

U. Bass

E. Piano

79

Picc.
Perc.
U. Bass
S.
A.
Q.
E. Piano

81

Picc.
Perc.
U. Bass
S.
A.
Q.
E. Piano

83

Picc.
Perc.
U. Bass
S.
A.
Q.

85

Picc.
Perc.
U. Bass
S.
A.
Q.
E. Piano

87

Picc.

Perc.

U. Bass

E. Bass

S.

A.

Q.

E. Piano

89

Picc.

Perc.

U. Bass

S.

A.

Q.

E. Piano

91

Picc.

A. Fl.

Perc.

U. Bass

S.

A.

Q.

E. Piano

93

Picc.

A. Fl.

Perc.

U. Bass

S.

A.

Q.

E. Piano

95

Picc.
A. Fl.
Perc.
U. Bass
S.
A.
Q.
E. Piano

97

Picc.
A. Fl.
Perc.
U. Bass
S.
A.
Q.

99

Picc.
A. Fl.
Perc.
U. Bass
S.
A.
Q.
E. Piano

101

Picc.
Perc.
U. Bass
S.
A.
Q.
E. Piano

103

Picc.
Perc.
U. Bass
E. Bass
S.
A.
Q.

105

Picc.
A. Fl.
Perc.
U. Bass
E. Bass
S.
A.
Q.

107

Picc. *3*

A. Fl.

Perc.

U. Bass

E. Bass *3*

S.

A.

Q.

109

Picc. A. Fl. Perc. U. Bass E. Bass S. A. Q.

111

Picc. Perc. U. Bass E. Bass S. A. Q.

113

115

Piccolo

♩ = 92,000130

6

10

15

19

22

26

30

35

39

V.S.

43

48

53

58

62

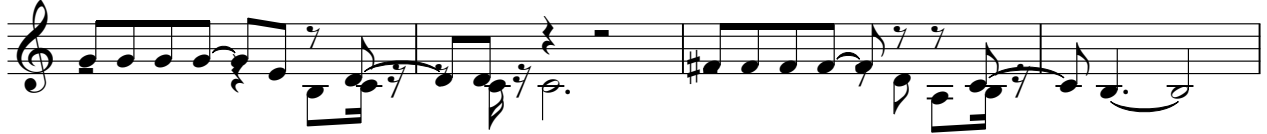

66

70

76

79

82

87

92

96

100

105

108

111

Percussion

♩ = 92,000130

14

17

19

21

23

25

27

29

31

33

V.S.

35

37

39

41

43

45

47

49

51

53

55

57

59

61

63

65

67

69

71

73

V.S.

75

77

79

81

83

85

87

89

91

93

95

97

99

101

103

105

107

109

111

113

V.S.

6

Percussion

115

Banjo

♩ = 92,000130

14 **33**

A single-line banjo tablature for measures 14 through 33. The first measure (14) is a whole rest. The second measure (15) contains a triplet of eighth notes with fret numbers 2, 4, and 2, followed by a slash and a quarter note with fret number 0. The third measure (16) contains a triplet of eighth notes with fret numbers 2, 4, and 2, followed by a quarter note with fret number 0. The fourth measure (17) contains a quarter note with fret number 5. The fifth measure (18) is a whole rest. The sixth measure (19) is a whole rest. The seventh measure (20) is a whole rest. The eighth measure (21) is a whole rest. The ninth measure (22) is a whole rest. The tenth measure (23) is a whole rest. The eleventh measure (24) is a whole rest. The twelfth measure (25) is a whole rest. The thirteenth measure (26) is a whole rest. The fourteenth measure (27) is a whole rest. The fifteenth measure (28) is a whole rest. The sixteenth measure (29) is a whole rest. The seventeenth measure (30) is a whole rest. The eighteenth measure (31) is a whole rest. The nineteenth measure (32) is a whole rest. The twentieth measure (33) is a whole rest.

49

67

A single-line banjo tablature for measures 49 through 67. The first measure (49) contains a triplet of eighth notes with fret numbers 2, 4, and 2, followed by a slash and a quarter note with fret number 0. The second measure (50) contains a triplet of eighth notes with fret numbers 2, 4, and 2, followed by a quarter note with fret number 0. The third measure (51) contains a quarter note with fret number 5. The fourth measure (52) is a whole rest. The fifth measure (53) is a whole rest. The sixth measure (54) is a whole rest. The seventh measure (55) is a whole rest. The eighth measure (56) is a whole rest. The ninth measure (57) is a whole rest. The tenth measure (58) is a whole rest. The eleventh measure (59) is a whole rest. The twelfth measure (60) is a whole rest. The thirteenth measure (61) is a whole rest. The fourteenth measure (62) is a whole rest. The fifteenth measure (63) is a whole rest. The sixteenth measure (64) is a whole rest. The seventeenth measure (65) is a whole rest. The eighteenth measure (66) is a whole rest. The nineteenth measure (67) is a whole rest.

Upright Bass

♩ = 92,000130

35

39

43

47

12

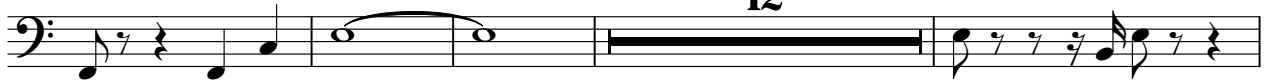

63

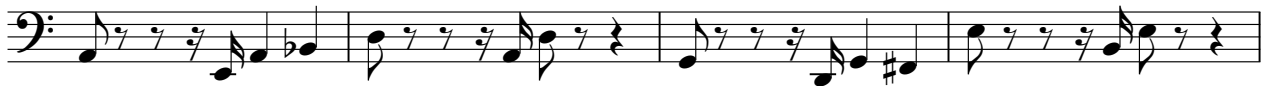

67

70

74

81

87

V.S.

Fretless Electric Bass

♩ = 92,000130

15

18

21

24

40

65

88

106

109

13

22

20

16

3

3

3

5

Soprano

♩ = 92,000130

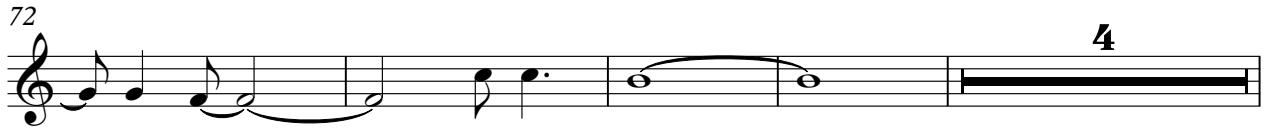
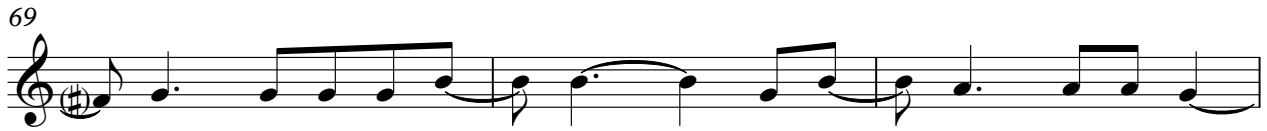
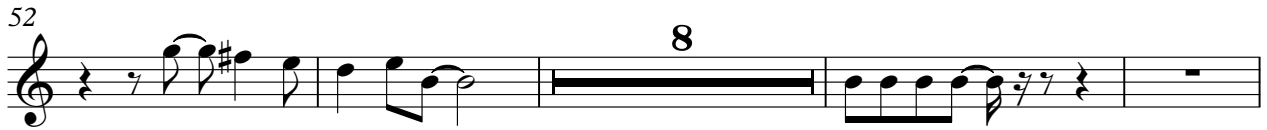

Alto

♩ = 92,000130

6

10

14

2

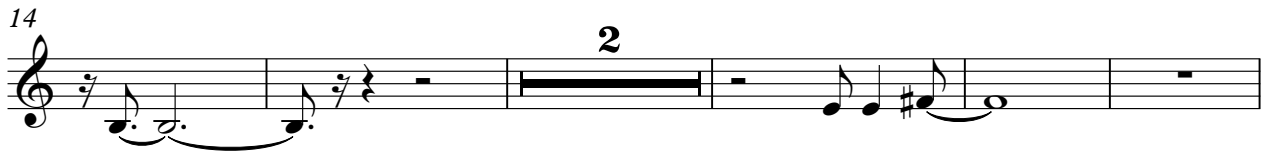

21

13

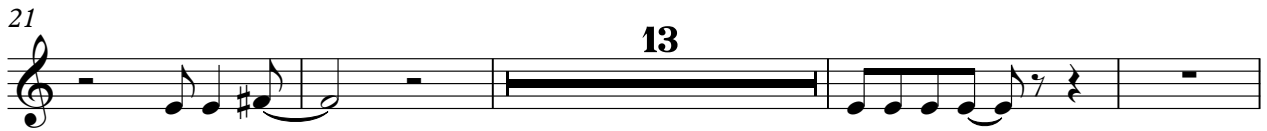

38

42

47

12

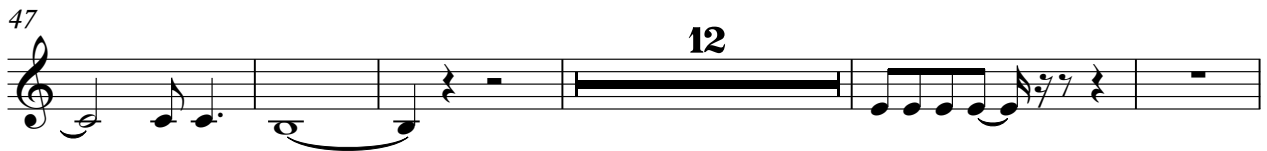

64

69

73

4

80

85

90

95

100

106

111

114

Quintus

♩ = 92,000130

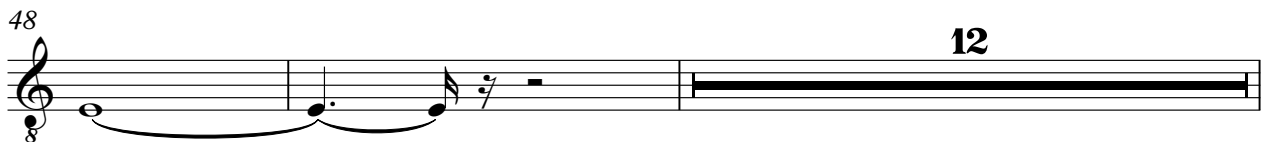
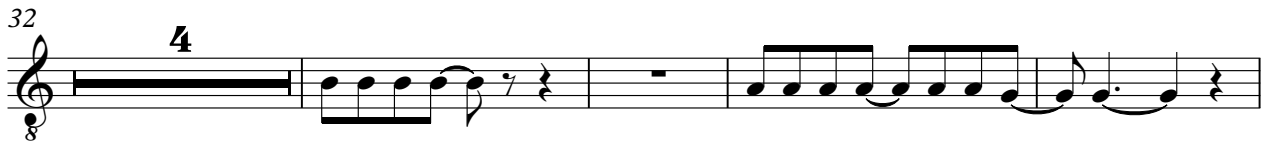
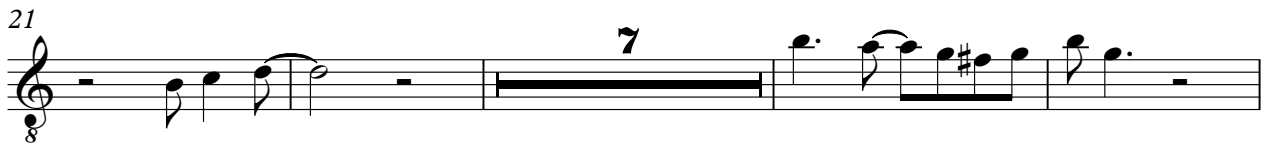
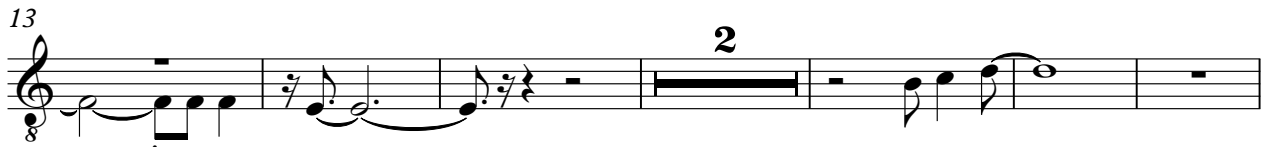

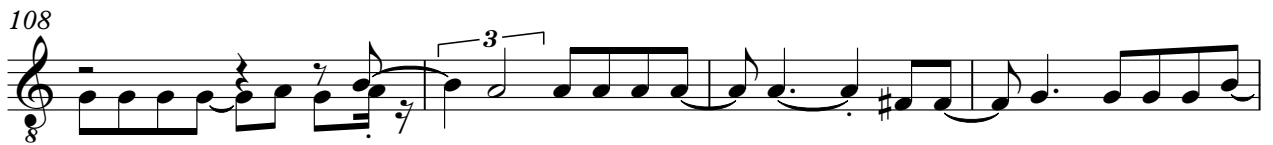
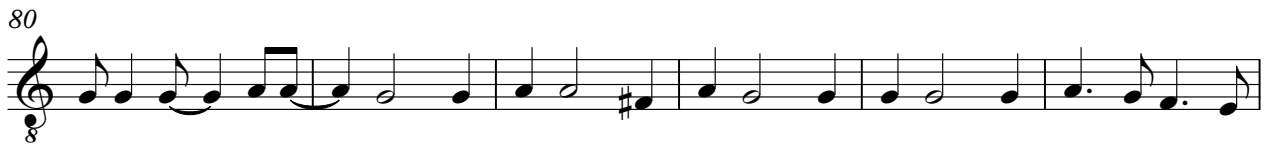
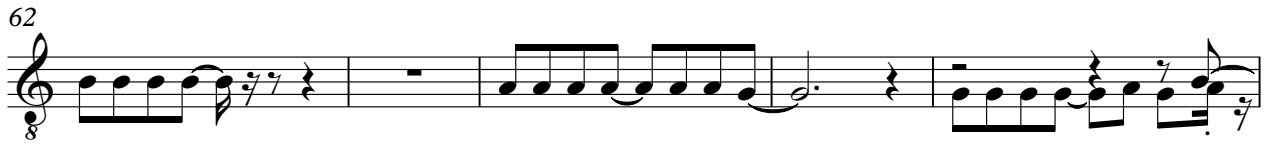

115

Electric Piano

♩ = 92,000130
KILLINGM

(c) 1996 INTERNATIONAL MIDI HITS

6

Edizioni Milano

10

15

73

78

85

93

99
