

Fugees - Killing Me Softly 1

♩ = 93,999985

melodie

drums

organ

4

melodie

Back-Vocal

organ

Copyright © 1996 by H.de Koning

8

melodie

Back-Vocal

organ

12

melodie

drums

sitar

Back-Vocal

organ

16

melodie

drums

organ

19

melodie

drums

22

melodie

drums

Back-Vocal

25

melodie

drums

bas

28

melodie

drums

Back-Vocal

bas

30

melodie

drums

Back-Vocal

bas

32

melodie

drums

Back-Vocal

bas

34

melodie

drums

Back-Vocal

bas

36

melodie

drums

Back-Vocal

bas

38

melodie

drums

Back-Vocal

bas

41

melodie

drums

sitar

Back-Vocal

bas

44

melodie

drums

Back-Vocal

47

melodie

drums

50

melodie

drums

53

melodie

drums

Back-Vocal

bas

56

melodie

drums

Back-Vocal

bas

59

melodie

drums

Back-Vocal

bas

61

melodie

drums

Back-Vocal

bas

63

melodie

drums

Back-Vocal

bas

65

melodie

drums

Back-Vocal

bas

68

melodie

drums

bas

FX

71

melodie

drums

Back-Vocal

bas

FX

74

melodie

drums

Back-Vocal

bas

FX

77

melodie

drums

Back-Vocal

bas

FX

80

melodie

drums

Back-Vocal

bas

83

melodie

drums

Back-Vocal

bas

FX

86

melodie

drums

Back-Vocal

bas

FX

88

melodie

drums

Back-Vocal

bas

90

melodie

drums

Back-Vocal

bas

92

melodie

drums

Back-Vocal

bas

95

melodie

drums

Back-Vocal

bas

98

melodie

drums

Back-Vocal

bas

101

melodie

drums

Back-Vocal

103

melodie

drums

Back-Vocal

melodie

Fugees - Killing Me Softly 1

♩ = 93,999985

6

10

16

21

26

31

36

42

47

Fugees - Killing Me Softly 1

drums

♩ = 93,999985

13

17

20

23

26

29

32

35

38

42

Copyright © 1996 by H.de Koning

V.S.

2

drums

45

48

51

54

57

60

63

66

70

73

76

79

83

86

89

92

96

99

102

sitar

Fugees - Killing Me Softly 1

♩ = 93,999985

14 25

41 64

Copyright © 1996 by H.de Koning

Back-Vocal

Fugees - Killing Me Softly 1

♩ = 93,999985

3

8

13

6

3

24

4

32

37

2

44

8

56

60

64

4

Copyright © 1996 by H.de Koning

72

77

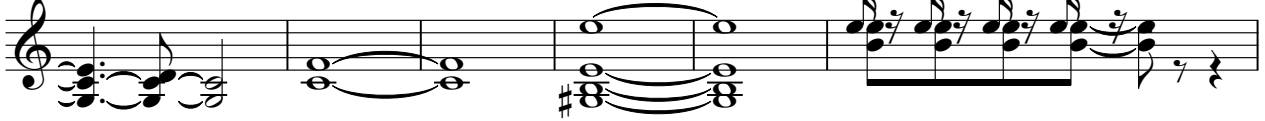

83

88

92

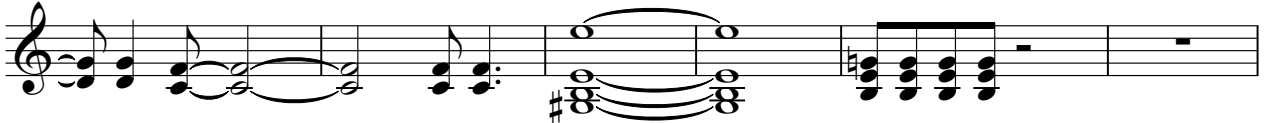

98

102

organ

Fugees - Killing Me Softly 1

♩ = 93,999985

9

14

90

90

Copyright © 1996 by H.de Koning

Fugees - Killing Me Softly 1

bas

♩ = 93,999985

26

30

33

37

42

11

56

60

64

69

75

Copyright © 1996 by H.de Koning

V.S.

81

85

89

92

96

7

FX

Fugees - Killing Me Softly 1

♩ = 93,999985

67

73

2

3

83

19

Copyright © 1996 by H.de Koning