

♩ = 88,000023  
NOWOMANN

(c) 1996 MIDI SONGS

Percussion

Jazz Guitar

Electric Bass

Soprano

Synth Voice

FX 5 (Brightness)

J. Gtr.

E. Bass

FX 5

6

Perc.

J. Gtr.

E. Bass

FX 5

7

Perc.

J. Gtr.

E. Bass

FX 5

8

Perc.

J. Gtr.

E. Bass

FX 5

9

10

11

12

13

14

15

Perc. J. Gtr. E. Bass FX 5

16

Perc. J. Gtr. E. Bass FX 5

17

Perc. J. Gtr. E. Bass FX 5

18

Perc. J. Gtr. E. Bass FX 5

19

Perc. J. Gtr. E. Bass FX 5

21

Perc. J. Gtr. E. Bass FX 5

22

Perc.

J. Gtr.

E. Bass

FX 5

23

Perc.

J. Gtr.

E. Bass

FX 5

24

Perc. J. Gtr. E. Bass S. FX 5

25

Perc. J. Gtr. E. Bass S. FX 5

26

27

28

Perc.

J. Gtr.

E. Bass

S.

FX 5

29

Perc.

J. Gtr.

E. Bass

S.

FX 5

30

Perc. J. Gtr. E. Bass FX 5

31

Perc. J. Gtr. E. Bass FX 5

32

Perc. J. Gtr. E. Bass FX 5

33

Perc.

J. Gtr.

E. Bass

FX 5

34

Perc.

J. Gtr.

E. Bass

FX 5

35

Perc.

J. Gtr.

E. Bass

FX 5

37

Perc.

J. Gtr.

E. Bass

FX 5

39

Perc.

J. Gtr.

E. Bass

FX 5

40

Perc.

J. Gtr.

E. Bass

S.

FX 5

41

Perc.

J. Gtr.

E. Bass

S.

FX 5

42

Perc. E. Bass FX 5

44

Perc. J. Gtr. E. Bass FX 5

46

Perc. J. Gtr. E. Bass S. FX 5

47

Perc.

J. Gtr.

E. Bass

S.

FX 5

48

Perc.

J. Gtr.

E. Bass

S.

FX 5

49

Perc.

J. Gtr.

E. Bass

S.

FX 5

50

Perc.

J. Gtr.

E. Bass

S.

FX 5

51

Perc. J. Gtr. E. Bass S. FX 5

52

Perc. J. Gtr. E. Bass S. FX 5

53

Perc. J. Gtr. E. Bass S. FX 5

54

Perc. J. Gtr. E. Bass S. Syn. Voice FX 5

55

Perc.

J. Gtr.

E. Bass

S.

Syn. Voice

56

Perc.

J. Gtr.

E. Bass

S.

Syn. Voice

57

Perc.

J. Gtr.

E. Bass

S.

Syn. Voice

58

Perc.

J. Gtr.

E. Bass

S.

Syn. Voice

59

Perc.

J. Gtr.

E. Bass

S.

Syn. Voice

60

Perc.

J. Gtr.

E. Bass

S.

Syn. Voice

62

Perc.

J. Gtr.

E. Bass

FX 5

3

63

Perc.

J. Gtr.

E. Bass

FX 5

3

64

Perc. J. Gtr. E. Bass S. FX 5

65

Perc. J. Gtr. E. Bass S. FX 5

66

Perc. J. Gtr. E. Bass FX 5

67

Perc. J. Gtr. E. Bass FX 5

68

Perc. S. FX 5

69

Perc.

J. Gtr.

E. Bass

S.

FX 5

70

Perc.

J. Gtr.

E. Bass

FX 5

71

72

74

75

Perc.

J. Gtr.

E. Bass

FX 5

76

Perc.

J. Gtr.

E. Bass

FX 5

77

Perc.

J. Gtr.

E. Bass

FX 5

78

Perc.

J. Gtr.

E. Bass

FX 5

79

Perc.

J. Gtr.

E. Bass

FX 5

81

83

84

Perc. J. Gtr. E. Bass

FX 5

This part shows the FX 5 track for measures 84 and 85, featuring a melodic line with a long note in measure 85.

85

Perc. E. Bass

FX 5

This part shows the FX 5 track for measure 85, with a melodic line.

86

Perc. J. Gtr. E. Bass

FX 5

This part shows the FX 5 track for measures 86 and 87, featuring a melodic line.

87

Perc. J. Gtr. E. Bass FX 5

88

Perc. J. Gtr. E. Bass S. FX 5

89

Perc.

J. Gtr.

E. Bass

S.

FX 5

90

Perc.

J. Gtr.

E. Bass

S.

FX 5

91

Perc.

J. Gtr.

E. Bass

FX 5

92

Perc.

J. Gtr.

E. Bass

S.

FX 5

93

Perc. J. Gtr. E. Bass S. FX 5

94

Perc. J. Gtr. E. Bass S. Syn. Voice

95

Perc.

J. Gtr.

E. Bass

S.

Syn. Voice

96

Perc.

J. Gtr.

E. Bass

S.

Syn. Voice

97

Perc.

J. Gtr.

E. Bass

S.

Syn. Voice

98

Perc.

J. Gtr.

E. Bass

S.

Syn. Voice

FX 5

Percussion

♩ = 88,000023  
NOWOMANN

(c) 1996 MIDI SONGS

3

7

8

9

Ed. Milano Publishing<sup>3</sup>

10

11

12

13

14

15

3

V.S.

Percussion

16

17

18

19

22

23

24

26

28

29

Percussion

30

31

32

33

34

35

38

39

40

41

Percussion

45

47

48

49

50

51

52

53

54

55

56

57

58

59

61

63

65

67

68

69

Percussion

70

71

72

74

75

76

77

78

79

82

Percussion

83

84

86

87

88

89

90

91

92

93

V.S.

8

Percussion

94

95

96

97

# Jazz Guitar

♩ = 88,000023

5

8

11

14

17

20

23

26

28

V.S.

64

67

71

74

77

80

83

86

89

92

95

97

# Electric Bass

♩ = 88,000023

4

10

16

22

27

33

39

45

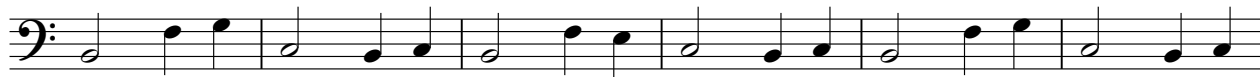

51

57

V.S.

2

# Electric Bass

63

69

75

81

87

93

Soprano

♩ = 88,000023

23 2

29 10 4

46

49 3

53

56

59 2

64 2

70 11 6

88 2

2

Soprano

92

96

# Synth Voice

♩ = 88,000023

**53**

57

61

**32**

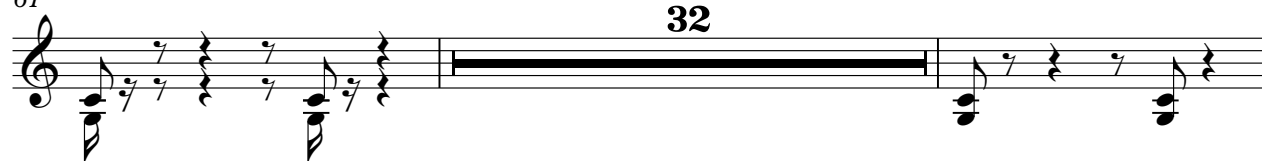

95

FX 5 (Brightness)

♩ = 88,000023

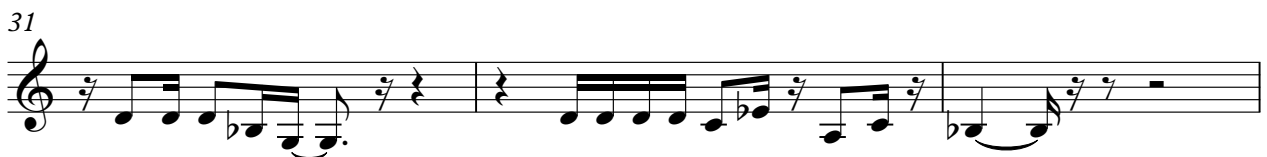
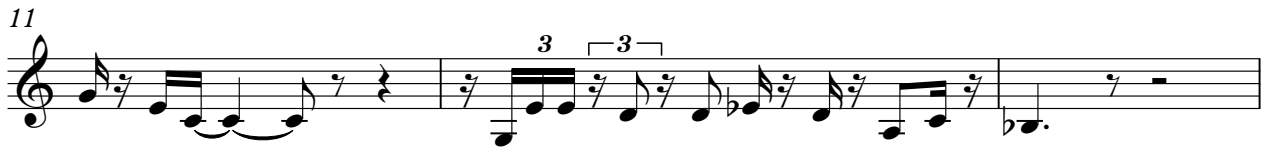

V.S.

34

37

41

44

47

50

53

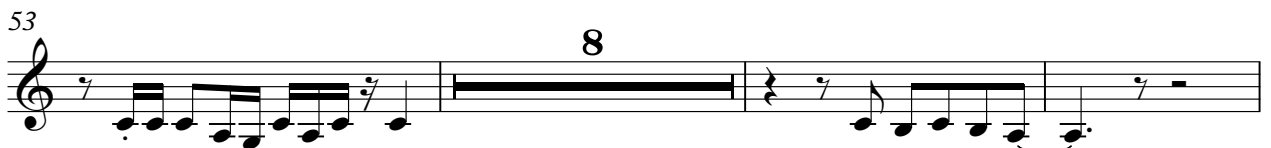

64

68

72

76

3

80

3

84

89

92

4