

Fun Factory - Celebration

♪ = 100,000000

Sub-contrabass Flute

Panpipes

Alto Saxophone

Percussion

Electric Piano

Synth Bass

Reverse Cymbals

Synth Strings

FX 5 (Brightness)

Viola

♪ = 100,000000

Detailed description of the musical score: The score is for the piece 'Fun Factory - Celebration'. It is written in 4/4 time with a tempo of 100,000,000. The instruments and their parts are: Sub-contrabass Flute (rest), Panpipes (melodic line starting in the third measure), Alto Saxophone (rest), Percussion (rhythmic pattern of eighth notes starting in the third measure), Electric Piano (chordal accompaniment starting in the third measure), Synth Bass (rest), Reverse Cymbals (rest), Synth Strings (single note in the third measure), FX 5 (Brightness) (rest), and Viola (rest).

4

Pan.

Perc.

E. Pno.

Syn. Str.

FX 5

6

Pan.

Perc.

E. Pno.

Syn. Str.

FX 5

8

Pan.

Perc.

E. Pno.

Syn. Str.

FX 5

10

Sub-cb. Fl.

Pan.

Perc.

E. Pno.

S. Bass

Rev. Cym.

Syn. Str.

FX 5

Vla.

12

Pan. Alto Sax. Perc. E. Pno. S. Bass Syn. Str. FX 5 Vla.

14

Pan. Perc. E. Pno. S. Bass Syn. Str. FX 5 Vla.

16

Pan.

Perc.

E. Pno.

S. Bass

Syn. Str.

FX 5

Vla.

18

Pan.

Perc.

E. Pno.

S. Bass

Syn. Str.

FX 5

Vla.

20

Pan.

Perc.

E. Pno.

S. Bass

Rev. Cym.

Syn. Str.

FX 5

22

Sub-cb. Fl.

Pan.

Perc.

E. Pno.

S. Bass

Rev. Cym.

Syn. Str.

FX 5

24

Sub-cb. Fl.

Pan.

Perc.

E. Pno.

S. Bass

Syn. Str.

FX 5

26

Sub-cb. Fl.

Pan.

Perc.

E. Pno.

S. Bass

Syn. Str.

FX 5

28

Sub-cb. Fl.

Pan.

Perc.

E. Pno.

S. Bass

Rev. Cym.

Syn. Str.

FX 5

30

Pan.

Alto Sax.

Perc.

E. Pno.

S. Bass

Rev. Cym.

Syn. Str.

FX 5

Vla.

32

Pan. Alto Sax. Perc. E. Pno. S. Bass Syn. Str. FX 5 Vla.

34

Pan. Perc. E. Pno. S. Bass Syn. Str. FX 5 Vla.

36

Sub-cb. Fl.

Pan.

Perc.

E. Pno.

S. Bass

Syn. Str.

FX 5

Vla.

38

Pan.

Alto Sax.

Perc.

E. Pno.

S. Bass

Syn. Str.

FX 5

Vla.

40

Pan.

Alto Sax.

Perc.

E. Pno.

S. Bass

Syn. Str.

FX 5

Vla.

42

Pan.

Perc.

E. Pno.

S. Bass

Syn. Str.

FX 5

Vla.

44

Pan.

Perc.

E. Pno.

S. Bass

Syn. Str.

FX 5

Vla.

46

Pan.

Perc.

E. Pno.

S. Bass

Syn. Str.

FX 5

Vla.

48

Sub-cb. Fl.

Perc.

E. Pno.

S. Bass

Rev. Cym.

FX 5

50

Sub-cb. Fl.

Alto Sax.

Perc.

E. Pno.

S. Bass

FX 5

52

Sub-cb. Fl.
Alto Sax.
Perc.
E. Pno.
S. Bass
FX 5

54

Sub-cb. Fl.
Alto Sax.
Perc.
E. Pno.
S. Bass
FX 5

56

Sub-cb. Fl.

Pan.

Alto Sax.

Perc.

E. Pno.

S. Bass

Rev. Cym.

Syn. Str.

FX 5

58

Sub-cb. Fl.
Pan.
Perc.
E. Pno.
S. Bass
Syn. Str.
FX 5

60

Sub-cb. Fl.
Pan.
Perc.
E. Pno.
S. Bass
Syn. Str.
FX 5

62

Sub-cb. Fl.

Pan.

Perc.

E. Pno.

S. Bass

Syn. Str.

FX 5

64

Pan.

Perc.

E. Pno.

S. Bass

Rev. Cym.

Syn. Str.

FX 5

Vla.

66

Pan.

Alto Sax.

Perc.

E. Pno.

S. Bass

Syn. Str.

FX 5

Vla.

68

Pan.

Perc.

E. Pno.

S. Bass

Syn. Str.

FX 5

Vla.

70

Pan.

Perc.

E. Pno.

S. Bass

Syn. Str.

FX 5

Vla.

72

Sub-cb. Fl.

Pan.

Perc.

E. Pno.

S. Bass

Syn. Str.

FX 5

Vla.

74

Pan.

Alto Sax.

Perc.

E. Pno.

S. Bass

Syn. Str.

FX 5

Vla.

76

Pan.

Perc.

E. Pno.

S. Bass

Syn. Str.

FX 5

Vla.

78

Pan.

Perc.

E. Pno.

S. Bass

Syn. Str.

FX 5

Vla.

80

Pan.

Perc.

E. Pno.

S. Bass

Syn. Str.

FX 5

Vla.

82

Sub-cb. Fl.
Pan.
Perc.
E. Pno.
S. Bass
Syn. Str.
FX 5

84

Sub-cb. Fl.
Pan.
Perc.
E. Pno.
S. Bass
FX 5

86

Sub-cb. Fl.
Pan.
Perc.
E. Pno.
S. Bass
FX 5

88

Sub-cb. Fl.
Pan.
Perc.
E. Pno.
S. Bass
FX 5

90

Sub-cb. Fl.

Pan.

Perc.

E. Pno.

S. Bass

Rev. Cym.

Syn. Str.

FX 5

Vla.

92

Pan.

Alto Sax.

Perc.

E. Pno.

S. Bass

Syn. Str.

FX 5

Vla.

94

Pan.

Perc.

E. Pno.

S. Bass

Syn. Str.

FX 5

Vla.

96

Pan.

Perc.

E. Pno.

S. Bass

Syn. Str.

FX 5

Vla.

98

Pan.

Perc.

E. Pno.

S. Bass

Syn. Str.

FX 5

Vla.

100

Sub-cb. Fl.
Pan.
Perc.
E. Pno.
S. Bass
Syn. Str.
FX 5

102

Sub-cb. Fl.
Pan.
Alto Sax.
FX 5

Sub-contrabass Flute

Fun Factory - Celebration

♩ = 100,000000

9 12

24

29 8 11

50

54

58

63 8 10

83

87

89 10

2

101

Sub-contrabass Flute

104

2

Panpipes

Fun Factory - Celebration

♩ = 100,000000

2

6

10

14

18

23

27

30

33

37

V.S.

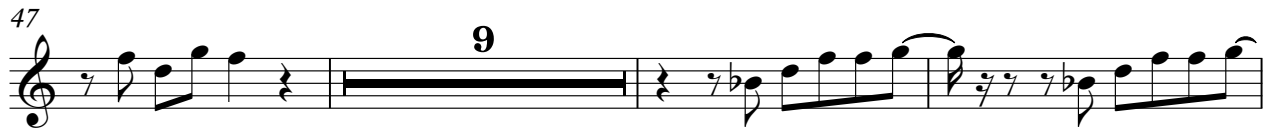

85

89

92

95

99

104

2

Alto Saxophone

Fun Factory - Celebration

♩ = 100,000000

11 17

31 6

41 9

53

57 9 6

75 16

93 9

104 2

Fun Factory - Celebration

Percussion

♩ = 100,000000
2

5

7

9

12

14

16

18

20

22

V.S.

Percussion

24

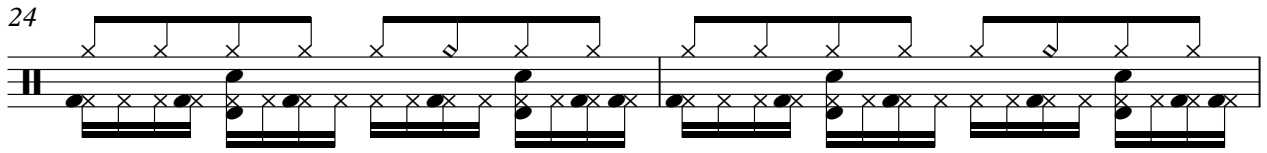

26

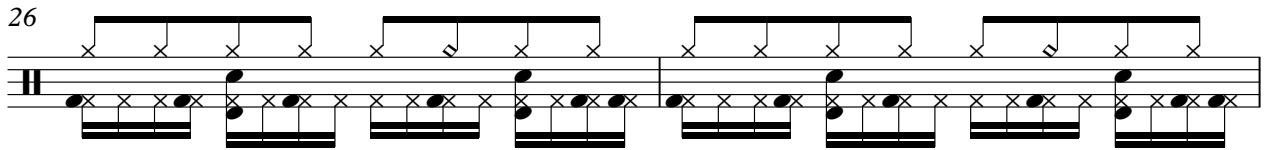

28

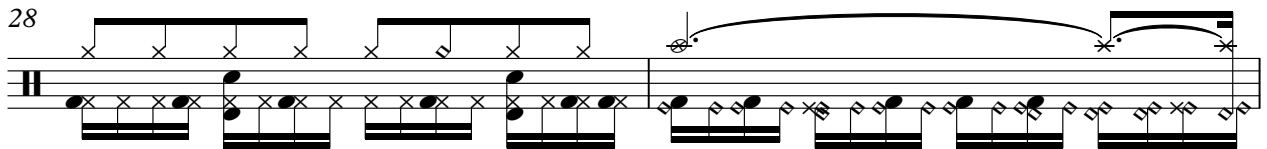

30

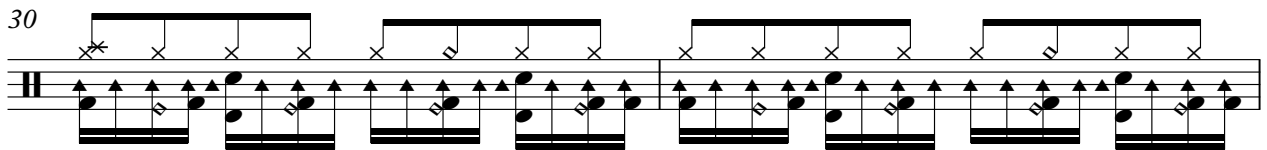

32

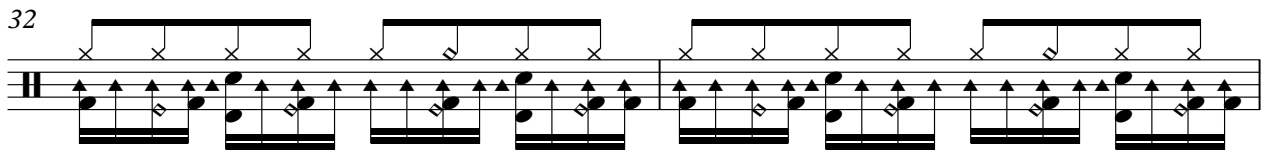

34

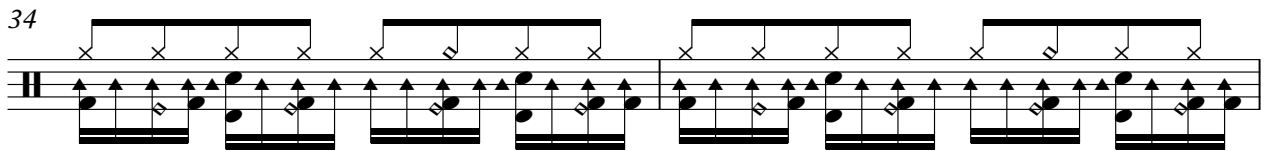

36

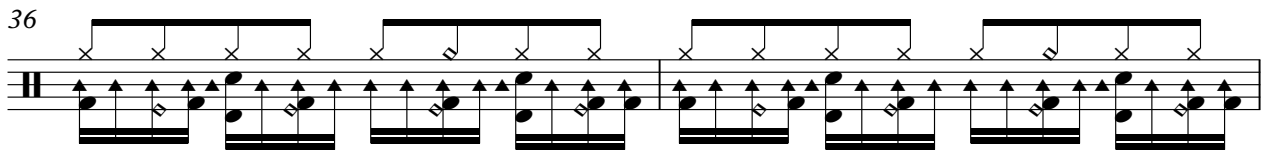

38

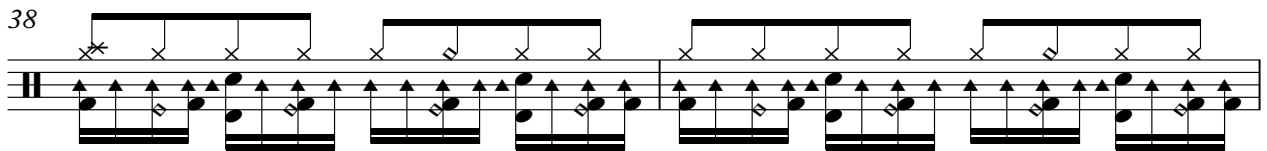

40

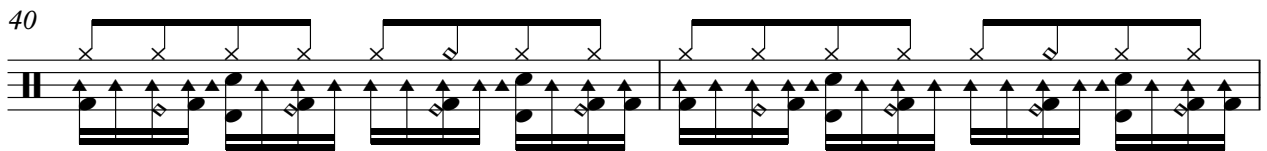

42

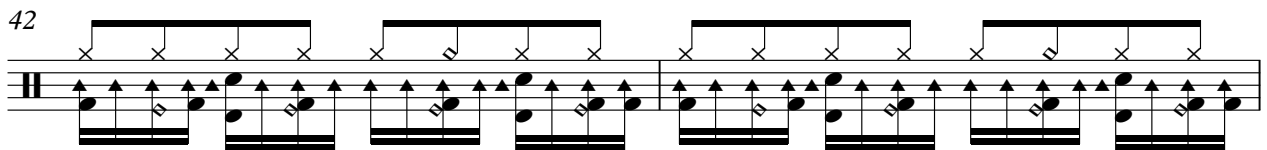

44

46

48

50

52

54

56

58

60

62

V.S.

Percussion

64

66

68

70

72

74

76

78

80

82

3

Electric Piano

Fun Factory - Celebration

♩ = 100,000000

2

5

8

11

14

17

19

22

25

28

31

34

37

40

43

46

49

52

55

59

62

65

68

71

74

V.S.

77

80

83

86

89

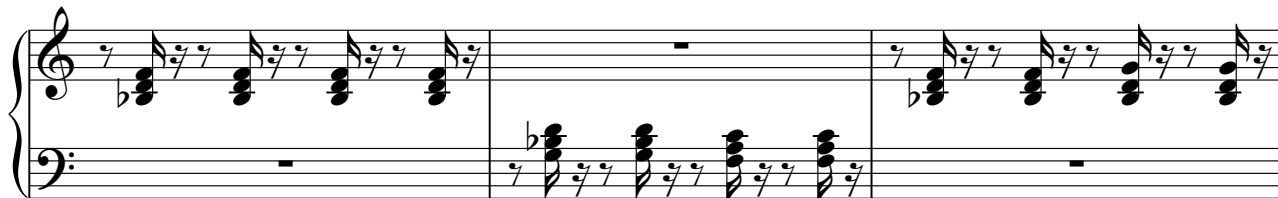

92

95

98

Electric Piano

100

3 2

Fun Factory - Celebration

Synth Bass

♩ = 100,000000

10

13

16

19

23

26

30

33

36

39

V.S.

42

45

48

52

55

59

62

66

69

72

75

78

81

84

87

91

94

97

99

104

2

3

Reverse Cymbals

Fun Factory - Celebration

♩ = 100,000000

9 10

23

6 17

49

6 6

64

24

90

12

104

2

Synth Strings

Fun Factory - Celebration

♩ = 100,000000

2

8

15

22

27

32

39

46

9

60

Synth Strings

65

72

79

92

98

104

FX 5 (Brightness)

Fun Factory - Celebration

♩ = 100,000000

3

8

13

16

20

26

31

34

37

40

V.S.

43

47

51

57

63

67

70

73

76

79

83

87

91

94

97

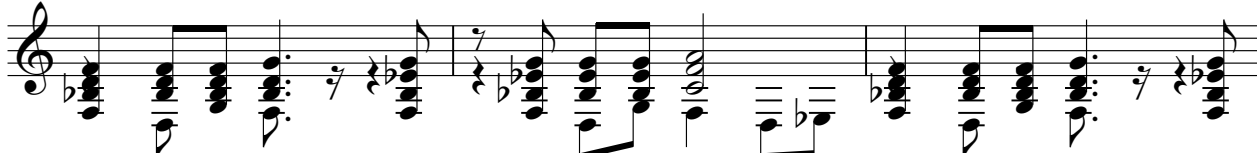

100

104

2

Fun Factory - Celebration

Viola

♩ = 100,000000
10

15 **10**

30

36

42 **18**

65

71

77 **9**

91

96 **4**

2

Viola

104

2

