

# Fun Factory - Close To You

♩ = 135,001343

MELODY

5

SYN STR 2

MELODY

8

SYN STR 2

DRUMS

11

MELODY

SYN STR 2

DRUMS

13

MELODY

SYN STR 2

15

DRUMS

MELODY

3

SYN STR 2

17

DRUMS

MELODY

SYN STR 2

19

DRUMS

REVERSCYMB

GUN SHOT

20

DRUMS

SAW WAVE

SAN BASS 2

SYN STR 2

21

DRUMS

SAW WAVE

SAN BASS 2

SYN STR 2

22

DRUMS

SAW WAVE

SAN BASS 2

SYN STR 2

23

DRUMS

SAW WAVE

SAN BASS 2

SYN STR 2

24

DRUMS

SAW WAVE

SAN BASS 2

SYN STR 2

25

DRUMS

SAW WAVE

SAN BASS 2

SYN STR 2

26

DRUMS

SAW WAVE

SAN BASS 2

SYN STR 2

27

DRUMS

SAW WAVE

SAN BASS 2

SYN STR 2

28

DRUMS

SAW WAVE

SAN BASS 2

SYN STR 2

29

DRUMS

SAW WAVE

SAN BASS 2

SYN STR 2

30

DRUMS

SAW WAVE

SAN BASS 2

SYN STR 2

31

DRUMS

SAW WAVE

SAN BASS 2

SYN STR 2

32

DRUMS

SAW WAVE

SAN BASS 2

SYN STR 2

33

DRUMS

SAW WAVE

SAN BASS 2

SYN STR 2

34

DRUMS

SAW WAVE

SAN BASS 2

SYN STR 2

35

DRUMS

SAW WAVE

SAN BASS 2

REVERSCYMB

SYN STR 2

GUN SHOT

36

DRUMS

SAN BASS 2

E.PIANO 2

38

DRUMS

SAN BASS 2

E.PIANO 2

40

DRUMS

SAN BASS 2

E.PIANO 2

42

DRUMS

SAN BASS 2

E.PIANO 2

43

DRUMS

SAN BASS 2

E.PIANO 2

44

DRUMS

SAW WAVE

SAN BASS 2

E.PIANO 2

45

DRUMS

SAW WAVE

SAN BASS 2

E.PIANO 2

46

DRUMS

SAW WAVE

SAN BASS 2

E.PIANO 2

47

DRUMS

SAW WAVE

SAN BASS 2

E.PIANO 2

48

DRUMS

SAW WAVE

SAN BASS 2

E.PIANO 2

49

DRUMS

SAW WAVE

SAN BASS 2

E.PIANO 2

50

DRUMS

SAW WAVE

MELODY

SAN BASS 2

REVERSCYMB

E.PIANO 2

52

DRUMS

MELODY

SAN BASS 2

SYN STR 2

A.PIANO 1

53

DRUMS

MELODY

SAN BASS 2

SYN STR 2

A.PIANO 1

54

DRUMS

MELODY

SAN BASS 2

SYN STR 2

A.PIANO 1

55

DRUMS

MELODY

SAN BASS 2

SYN STR 2

A.PIANO 1

56

DRUMS

MELODY

SAN BASS 2

SYN STR 2

A.PIANO 1

57

DRUMS

MELODY

SAN BASS 2

SYN STR 2

A.PIANO 1

58

DRUMS

MELODY

SAN BASS 2

SYN STR 2

A.PIANO 1

59

DRUMS

MELODY

SAN BASS 2

REVERSCYMB

SYN STR 2

A.PIANO 1

GUN SHOT

60

DRUMS

MELODY

SAN BASS 2

SYNBASS 1

SYN STR 2

A.PIANO 1

GUN SHOT

61

DRUMS

MELODY

SAN BASS 2

SYNBASS 1

SYN STR 2

A.PIANO 1

62

DRUMS

MELODY

SAN BASS 2

SYNBASS 1

SYN STR 2

A.PIANO 1

63

DRUMS

MELODY

SAN BASS 2

SYNBASS 1

SYN STR 2

A.PIANO 1

64

DRUMS

MELODY

SAN BASS 2

SYNBASS 1

SYN STR 2

A.PIANO 1

3

65

DRUMS

MELODY

SAN BASS 2

SYNBASS 1

SYN STR 2

A.PIANO 1

66

DRUMS

SAN BASS 2

SYNBASS 1

SYN STR 2

A.PIANO 1

SEASHORE

67

DRUMS

SYNBASS 1

SYN STR 2

SEASHORE

68

DRUMS

SAW WAVE

SAN BASS 2

SYN STR 2

69

DRUMS

SAW WAVE

SAN BASS 2

SYN STR 2

70

DRUMS

SAW WAVE

SAN BASS 2

SYN STR 2

71

DRUMS

SAW WAVE

SAN BASS 2

SYN STR 2

72

DRUMS

SAW WAVE

SAN BASS 2

SYN STR 2

73

DRUMS

SAW WAVE

SAN BASS 2

SYN STR 2

74

DRUMS

SAW WAVE

SAN BASS 2

SYN STR 2

75

DRUMS

SAW WAVE

SAN BASS 2

REVERSCYMB

SYN STR 2

GUN SHOT

76

DRUMS

SAW WAVE

SAN BASS 2

E.PIANO 2

77

DRUMS

SAW WAVE

SAN BASS 2

E.PIANO 2

78

DRUMS

SAW WAVE

SAN BASS 2

E.PIANO 2

79

DRUMS

SAW WAVE

SAN BASS 2

E.PIANO 2

80

DRUMS

SAW WAVE

SAN BASS 2

E.PIANO 2

81

DRUMS

SAW WAVE

SAN BASS 2

E.PIANO 2

82

DRUMS

SAW WAVE

SAN BASS 2

E.PIANO 2

84

DRUMS

SAW WAVE

SAN BASS 2

85

DRUMS

SAW WAVE

SAN BASS 2

86

DRUMS

SAW WAVE

SAN BASS 2

87

DRUMS

SAW WAVE

SAN BASS 2

88

DRUMS

SAW WAVE

SAN BASS 2

SYN STR 2

89

DRUMS

SAW WAVE

SAN BASS 2

SYN STR 2

90

DRUMS

SAW WAVE

SAN BASS 2

SYN STR 2

91

DRUMS

SAW WAVE

MELODY

SAN BASS 2

SYN STR 2

92

DRUMS

MELODY

SAN BASS 2

SYN STR 2

A.PIANO 1

93

DRUMS

MELODY

SAN BASS 2

SYN STR 2

A.PIANO 1

94

DRUMS

MELODY

SAN BASS 2

SYN STR 2

A.PIANO 1

95

DRUMS

MELODY

SAN BASS 2

SYN STR 2

A.PIANO 1

96

DRUMS

MELODY

SAN BASS 2

SYN STR 2

A.PIANO 1

97

DRUMS

MELODY

SAN BASS 2

SYN STR 2

A.PIANO 1

98

DRUMS

MELODY

SAN BASS 2

SYN STR 2

A.PIANO 1

99

DRUMS

MELODY

REVERSCYMB

SYN STR 2

A.PIANO 1

GUN SHOT

100

DRUMS

MELODY

SAN BASS 2

SYNBRASS 1

SYN STR 2

A.PIANO 1

GUN SHOT

101

DRUMS

MELODY

SAN BASS 2

SYNBRASS 1

SYN STR 2

A.PIANO 1

102

DRUMS

MELODY

SAN BASS 2

SYNBRASS 1

SYN STR 2

A.PIANO 1

103

DRUMS

MELODY

SAN BASS 2

SYNBASS 1

SYN STR 2

A.PIANO 1

104

DRUMS

MELODY

SAN BASS 2

SYNBASS 1

SYN STR 2

A.PIANO 1

105

DRUMS

MELODY

SAN BASS 2

SYNBASS 1

SYN STR 2

A.PIANO 1

106

DRUMS

SAN BASS 2

SYNBASS 1

SYN STR 2

A.PIANO 1

107

DRUMS

MELODY

SYNBASS 1

SYN STR 2

A.PIANO 1

109

DRUMS

MELODY

SYN STR 2

111

DRUMS

MELODY

SYN STR 2

113

DRUMS

MELODY

SYN STR 2

115

DRUMS

MELODY

SYN STR 2

119

DRUMS

Fun Factory - Close To You

♩ = 135,001343

10

V.S.

DRUMS

31

33

35

37

39

41

43

45

47

49

DRUMS

51

53

55

57

59

61

63

65

67

69

DRUMS

71

73

75

77

79

81

83

85

87

89

DRUMS

91

93

95

97

99

101

103

105

107

109

V.S.

111

113

115

SAW WAVE

Fun Factory - Close To You

♩ = 135,001343

17

21

23

25

27

29

31

33

35

8

SAW WAVE

80

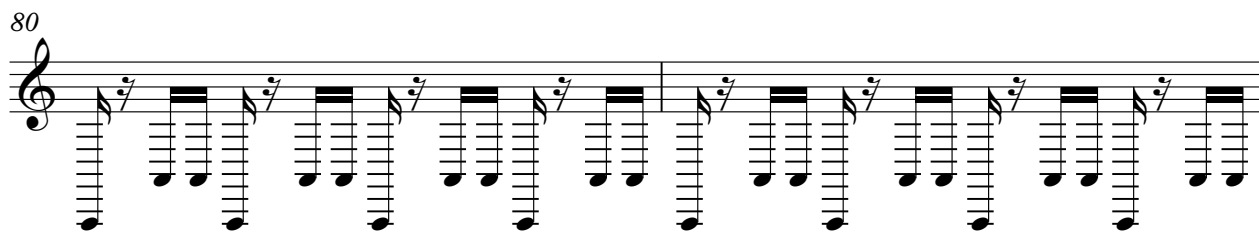

82

85

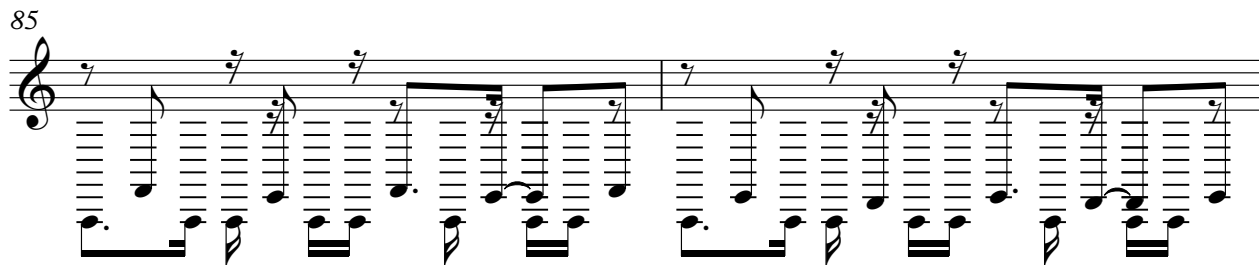

87

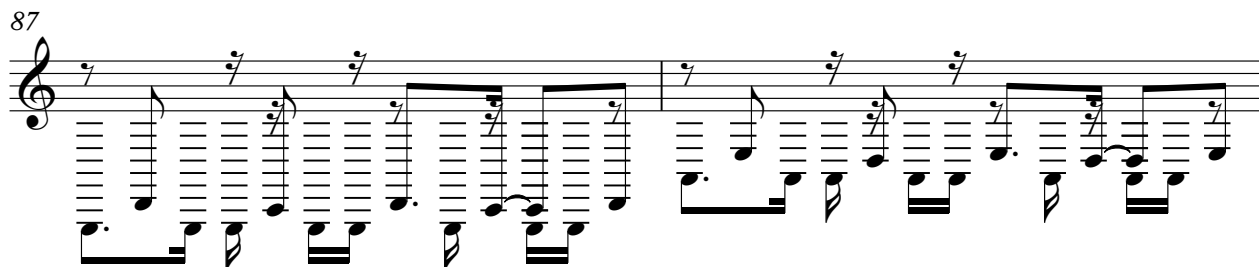

89

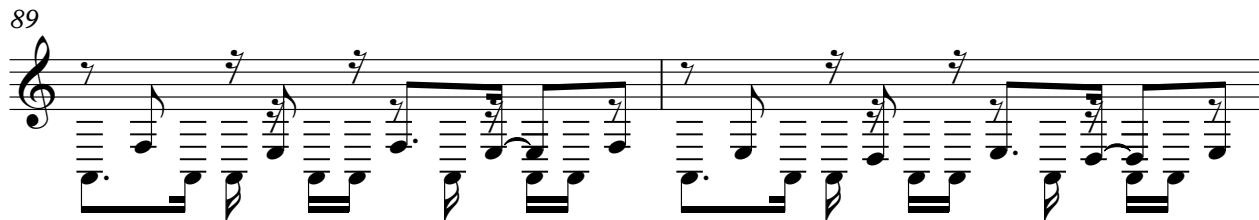

91

31

2

MELODY

Fun Factory - Close To You

♩ = 135,001343

6

10

16

33

53

57

62

25

91

95

99

105

110

114

119

39

41

43

45

47

49

52

54

56

58

60

62

64

66

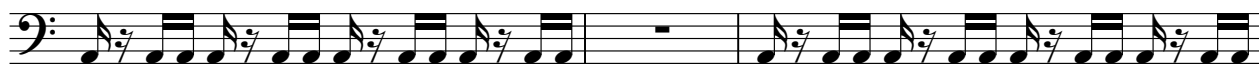

69

71

73

75

77

79

V.S.

81

84

86

88

90

92

94

96

98

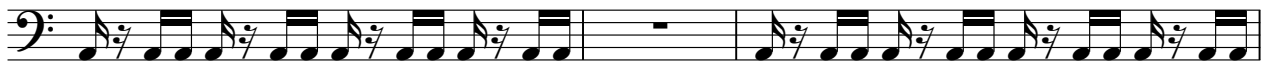

101

103

105

107

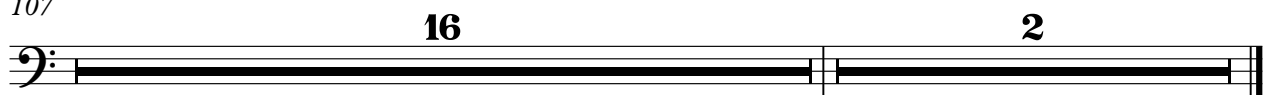

REVERSCYMB

Fun Factory - Close To You

♩ = 135,001343

17 15

36

15 7 15

75

23 23 2

♩ = 135,001343

34

34

37

40

43

46

49

51

24

76

79

82

84

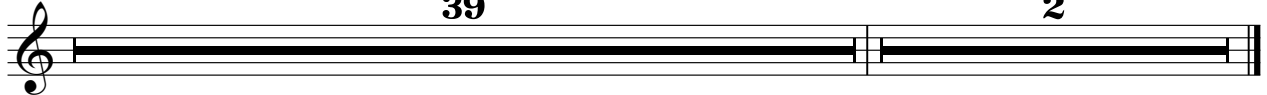

♩ = 135,001343

2

11

20

29

16

52

61

70

12

88

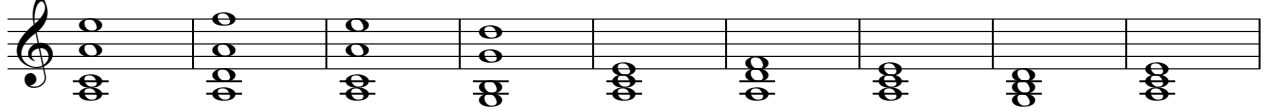

97

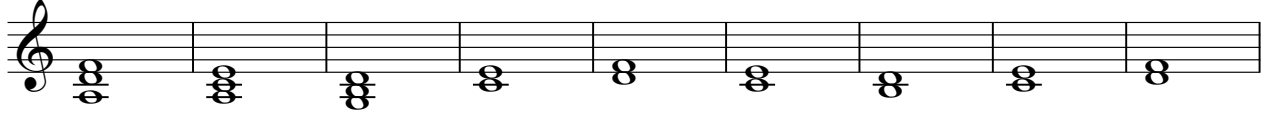

106

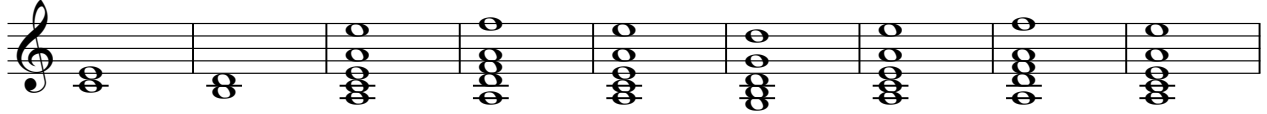

115

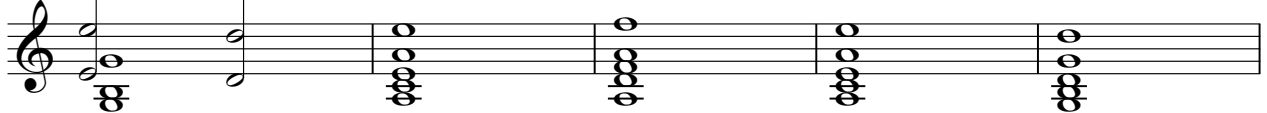

120

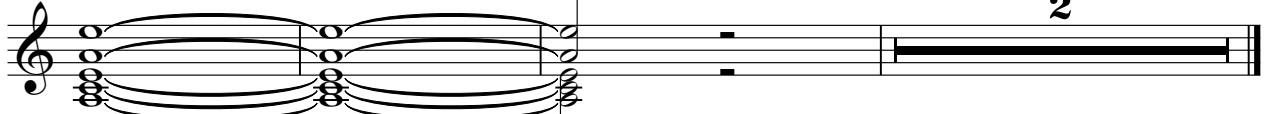

A.PIANO 1

Fun Factory - Close To You

♩ = 135,001343

50

53

56

59

62

65

25

92

95

98

101

V.S.

104

107

SEASHORE

Fun Factory - Close To You

♩ = 135,001343

64

67

55 2

GUN SHOT

Fun Factory - Close To You

♩ = 135,001343

17 15

36

23 14

75

23

100

22 2
