

♩ = 100,000000

Panpipes

Percussion

Jazz Guitar

5-string Electric Bass

Electric Piano

Synth Bass

Tape Sampler Keyboard [Strings] **DONTGOAW**

Pad 3 (Polysynth)

FX 5 (Brightness)

♩ = 100,000000

Viola

4

Pan.

Perc.

E. Pno.

6

Pan.

Perc.

E. Pno.

8

Pan.

Perc.

E. Pno.

10

Pan.

Perc.

E. Bass

E. Pno.

S. Bass

FX 5

Vla.

12

Pan. Perc. E. Bass E. Pno. S. Bass FX 5 Vla.

14

Pan. Perc. E. Bass E. Pno. S. Bass FX 5 Vla.

16

18

19

Pan. Perc. J. Gtr. E. Bass E. Pno.

21

Pan. Perc. J. Gtr. E. Bass E. Pno.

23

Pan. Perc. J. Gtr. E. Bass E. Pno.

25

Pan.

Perc.

J. Gtr.

E. Bass

E. Pno.

27

Pan.

Perc.

J. Gtr.

E. Bass

E. Pno.

S. Bass

Pad 3

FX 5

29

Perc.

J. Gtr.

E. Bass

E. Pno.

S. Bass

Pad 3

FX 5

31

Perc.

J. Gtr.

E. Bass

E. Pno.

S. Bass

Pad 3

3

33

Perc.

J. Gtr.

E. Bass

E. Pno.

S. Bass

Pad 3

35

Pan.

Perc.

J. Gtr.

E. Bass

E. Pno.

Tape Smp. Str

Pad 3

Vla.

37

Pan.

Perc.

J. Gtr.

E. Bass

E. Pno.

Tape Smp. Str

Vla.

39

Pan.

Perc.

J. Gtr.

E. Bass

E. Pno.

Tape Smp. Str

Vla.

41

Pan.  
Perc.  
J. Gtr.  
E. Bass  
E. Pno.  
Tape Smp. Str.  
Vla.

43

Pan.  
Perc.  
J. Gtr.  
E. Bass  
E. Pno.  
S. Bass  
Tape Smp. Str.  
FX 5  
Vla.

45

Pan.

Perc.

E. Bass

E. Pno.

S. Bass

Tape Smp. Str

FX 5

Vla.

47

Pan.

Perc.

E. Bass

E. Pno.

S. Bass

Tape Smp. Str

FX 5

Vla.

49

Pan.

Perc.

E. Bass

E. Pno.

S. Bass

Tape Smp. Str

FX 5

Vla.

51

Pan.

Perc.

E. Bass

E. Pno.

S. Bass

Tape Smp. Str

FX 5

Vla.

52

Pan.

Perc.

J. Gtr.

E. Bass

E. Pno.

54

Pan. Perc. J. Gtr. E. Bass E. Pno.

56

Pan. Perc. J. Gtr. E. Bass E. Pno.

58

Pan. Perc. J. Gtr. E. Bass E. Pno.

60

Pan.

Perc.

J. Gtr.

E. Bass

E. Pno.

S. Bass

Pad 3

FX 5

62

Perc.

J. Gtr.

E. Bass

E. Pno.

S. Bass

Pad 3

FX 5

64

Perc.

J. Gtr.

E. Bass

E. Pno.

S. Bass

Pad 3

FX 5

66

Perc.

J. Gtr.

E. Bass

E. Pno.

S. Bass

Pad 3

68

Pan.

Perc.

J. Gtr.

E. Bass

E. Pno.

Tape Smp. Str

Vla.

70

Pan.

Perc.

J. Gtr.

E. Bass

E. Pno.

Tape Smp. Str

Vla.

72

Pan.

Perc.

J. Gtr.

E. Bass

E. Pno.

Tape Smp. Str

Vla.

74

Pan.

Perc.

J. Gtr.

E. Bass

E. Pno.

Tape Smp. Str

Vla.

76

Pan.

Perc.

J. Gtr.

E. Bass

E. Pno.

S. Bass

Tape Smp. Str

FX 5

Vla.

78

- Pan.**: Treble clef, melodic line with eighth and sixteenth notes.
- E. Bass**: Bass clef, melodic line with eighth and sixteenth notes.
- E. Pno.**: Treble clef, chordal accompaniment with eighth notes.
- S. Bass**: Bass clef, melodic line with eighth notes.
- Tape Smp. Str**: Treble clef, chordal accompaniment with sustained notes.
- FX 5**: Treble clef, melodic line with eighth notes.
- Vla.**: Bass clef, chordal accompaniment with sustained notes.

80

Pan.

Perc.

E. Bass

E. Pno.

S. Bass

Tape Smp. Str

FX 5

Vla.

82

84

Pan.

Perc.

J. Gtr.

E. Bass

E. Pno.

S. Bass

Tape Smp. Str.

FX 5

Vla.

86

# Panpipes

♩ = 100,000000

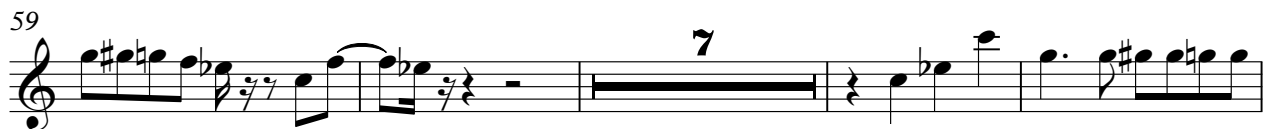

Panpipes

82

86

# Percussion

♩ = 100,000000

2

5

7

9

11

3

13

15

17

19

21

3

V.S.

Percussion

23

25

27

29

31

33

35

37

39

41

Percussion

43

45

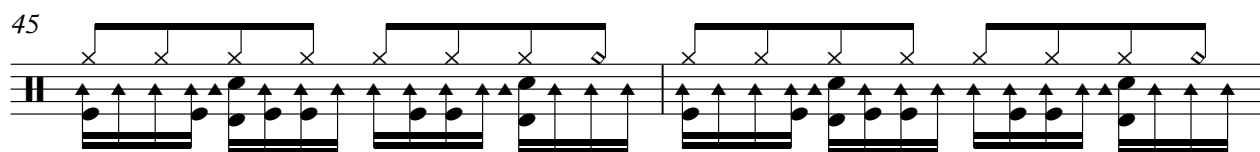

47

49

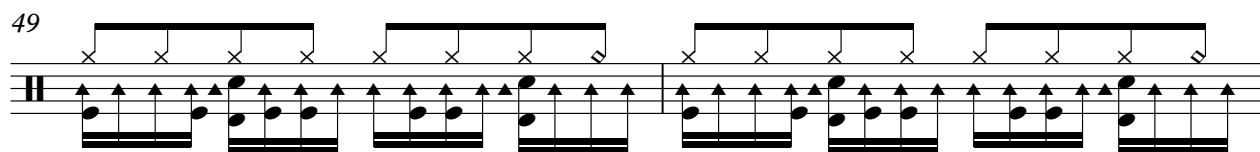

51

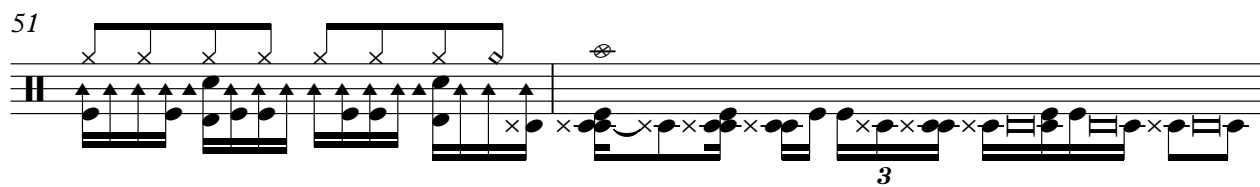

53

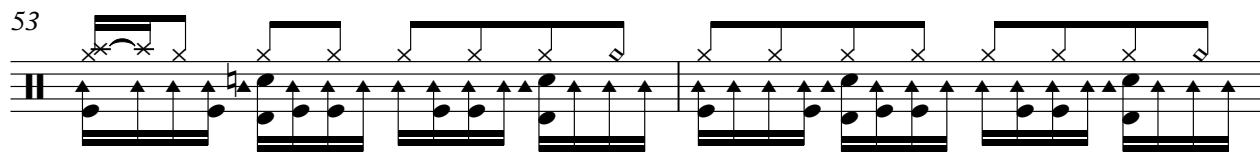

55

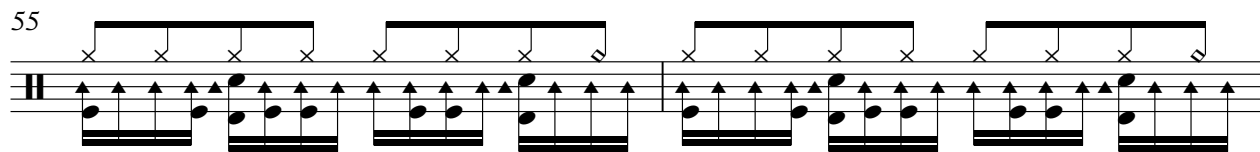

57

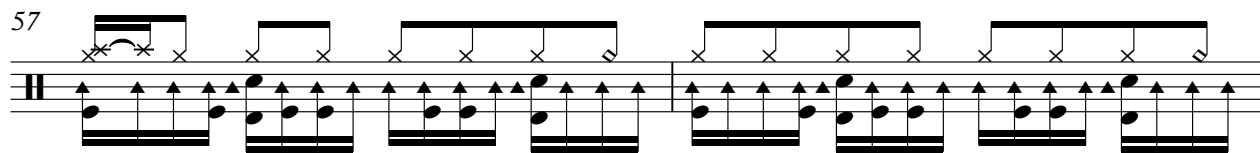

59

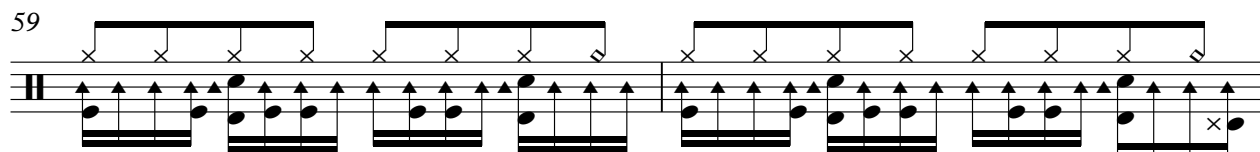

61

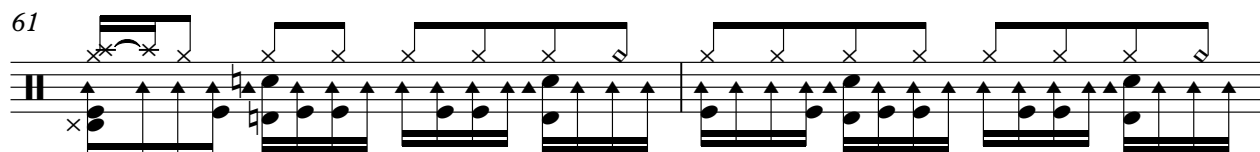

V.S.

63

65

67

69

71

73

75

77

79

81

Percussion

83

85

87

# Jazz Guitar

♩ = 100,000000

**19**

22

25

28

31

34

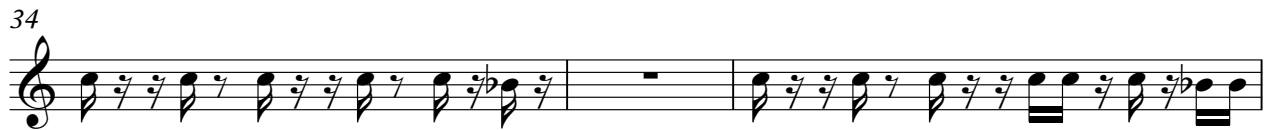

37

39

41

43

**9**

53

56

59

62

65

68

71

73

76

86

# 5-string Electric Bass

♩ = 100,000000

10

13

16

18

21

23

25

27

29

31

V.S.

33

36

39

41

43

45

47

49

51

54

56

58

60

62

64

66

69

72

74

76

V.S.

78

80

82

84

# Electric Piano

♩ = 100,000000

Electric Piano

20

23

26

29

32

35

38

41

44

47

50

53

56

59

62

65

67

69

72

75

78

81

84

86

# Synth Bass

♩ = 100,000000

**10**

13

16

19

**9**

30

33

**9**

44

47

50

**9**

61

64

67

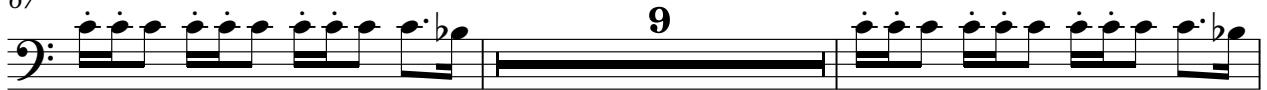

78

81

83

# Tape Sampler Keyboard [Strings]

♩ = 100,000000  
DONTGOAW

**35**

41

49

**17**

72

80

**4**

Pad 3 (Polysynth)

♩ = 100,000000  
27

30

33

36 25

63

66

68 21

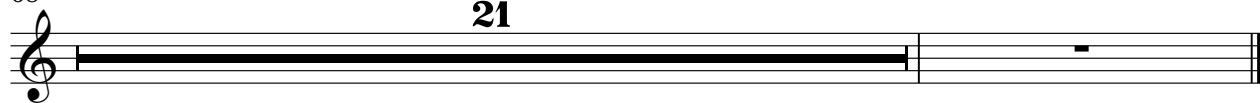

FX 5 (Brightness)

♩ = 100,000000

FX 5 (Brightness)

76

80

83

# Viola

♩ = 100,000000

9

14

19

16

38

41

45

49

16

2

Viola

68

71

74

78

82
