

Fun Factory - Doo Wah Diddy Diddy

♩ = 129,001740

SHANNAI

SHANNAI

DRUMS

CHOIR AAHS

SYN BASS 2

+SYN STR 3

SYNBRASS 1

SYNBRASS 1

SQUAREWAVE

SQUAREWAVE

CHIFFER LD

SOLO VOX

SOLO VOX

MELODY

♩ = 129,001740

VOICE OOHS

7

DRUMS

CHOIR AAHS

SQUAREWAVE

MELODY

10

DRUMS

CHOIR AAHS

SYN BASS 2

SYNBASS 1

SQUAREWAVE

VOICE OOHS

13

SHANNAI

DRUMS

SYN BASS 2

SYNBASS 1

SOLO VOX

VOICE OOHS

17

SHANNAI

DRUMS

SYN BASS 2

SYNBRASS 1

SYNBRASS 1

SOLO VOX

VOICE OOHS

20

SHANNAI

DRUMS

SYN BASS 2

SYNBRASS 1

SYNBRASS 1

SOLO VOX

23

SHANNAI

DRUMS

SYN BASS 2

SYNBRASS 1

SYNBRASS 1

SOLO VOX

26

SHANNAI

SHANNAI

DRUMS

SYN BASS 2

SYNBRASS 1

SYNBRASS 1

SOLO VOX

SOLO VOX

MELODY

29

DRUMS

SYN BASS 2

SYNBRASS 1

MELODY

31

DRUMS

SYN BASS 2

SYNBRASS 1

SQUAREWAVE

MELODY

33

DRUMS

SYN BASS 2

SYNBRASS 1

SQUAREWAVE

36

SHANNAI

DRUMS

SYN BASS 2

SYNBRASS 1

SOLO VOX

MELODY

38

SHANNAI

DRUMS

SYN BASS 2

SYNBRASS 1

SQUAREWAVE

SOLO VOX

MELODY

41

SHANNAI

DRUMS

SYN BASS 2

SYNBRASS 1

SQUAREWAVE

SOLO VOX

44

DRUMS

CHOIR AAHS

SYN BASS 2

SYNBRASS 1

MELODY

47

DRUMS

CHOIR AAHS

SYN BASS 2

SYNBRASS 1

MELODY

50 7

DRUMS

CHOIR AAHS

SYN BASS 2

SYNBRASS 1

CHIFFER LD

MELODY

53

DRUMS

CHOIR AAHS

SYN BASS 2

SYNBRASS 1

CHIFFER LD

MELODY

55

DRUMS

CHOIR AAHS

SYN BASS 2

SYNBRASS 1

CHIFFER LD

MELODY

57

DRUMS  
CHOIR AAHS  
SYN BASS 2  
SYNBASS 1  
CHIFFER LD  
MELODY

59

SHANNAI  
DRUMS  
CHOIR AAHS  
SYN BASS 2  
SYNBASS 1  
SYNBASS 1  
CHIFFER LD  
SOLO VOX

61

SHANNAI

DRUMS

CHOIR AAHS

SYN BASS 2

SYNBRASS 1

SYNBRASS 1

SOLO VOX

VOICE OOHS

64

SHANNAI

DRUMS

CHOIR AAHS

SYN BASS 2

SYNBRASS 1

SYNBRASS 1

SOLO VOX

VOICE OOHS

67

DRUMS

CHOIR AAHS

SYN BASS 2

+SYN STR 3

SYNBRASS 1

MELODY

VOICE OOHS

70

DRUMS

SYN BASS 2

SYNBRASS 1

SQUAREWAVE

MELODY

VOICE OOHS

73

DRUMS

CHOIR AAHS

SQUAREWAVE

76

SHANNAI

DRUMS

SYN BASS 2

SYNBRASS 1

SQUAREWAVE

SOLO VOX

MELODY

78

SHANNAI

DRUMS

SYN BASS 2

SYNBRASS 1

SQUAREWAVE

SOLO VOX

MELODY

81

SHANNAI

DRUMS

SYN BASS 2

SYNBRASS 1

SQUAREWAVE

SOLO VOX

84

DRUMS

CHOIR AAHS

SYN BASS 2

SYNBRASS 1

MELODY

87

DRUMS

CHOIR AAHS

SYN BASS 2

SYNBRASS 1

MELODY

90

DRUMS

CHOIR AAHS

SYN BASS 2

SYNBRASS 1

CHIFFER LD

MELODY

93

DRUMS

CHOIR AAHS

SYN BASS 2

SYNBRASS 1

CHIFFER LD

MELODY

95

DRUMS

CHOIR AAHS

SYN BASS 2

SYNBRASS 1

CHIFFER LD

MELODY

97

DRUMS

CHOIR AAHS

SYN BASS 2

SYNBRASS 1

CHIFFER LD

MELODY

99

DRUMS

CHOIR AAHS

SYN BASS 2

SYNBRASS 1

CHIFFER LD

MELODY

101

DRUMS

CHOIR AAHS

SYN BASS 2

SYNBRASS 1

CHIFFER LD

MELODY

103

DRUMS

CHOIR AAHS

SYN BASS 2

SYNBRASS 1

CHIFFER LD

MELODY

105

DRUMS

CHOIR AAHS

SYN BASS 2

SYNBRASS 1

CHIFFER LD

MELODY

107

SHANNAI

DRUMS

CHOIR AAHS

SYN BASS 2

SYNBRASS 1

SYNBRASS 1

CHIFFER LD

SOLO VOX

VOICE OOHS

109

SHANNAI

DRUMS

CHOIR AAHS

SYN BASS 2

SYNBRASS 1

SYNBRASS 1

SOLO VOX

VOICE OOHS

112

SHANNAI

DRUMS

CHOIR AAHS

SYN BASS 2

SYNBRASS 1

SYNBRASS 1

SOLO VOX

VOICE OOHS

115

DRUMS

CHOIR AAHS

SYN BASS 2

SYNBRASS 1

SYNBRASS 1

SQUAREWAVE

VOICE OOHS

118

SHANNAI

SHANNAI

DRUMS

CHOIR AAHS

SYN BASS 2

+SYN STR 3

SYNBRASS 1

SYNBRASS 1

SQUAREWAVE

SQUAREWAVE

CHIFFER LD

SOLO VOX

SOLO VOX

MELODY

VOICE OOHS

SHANNAI

Fun Factory - Doo Wah Diddy Diddy

♩ = 129,001740

**13**

17

21

25 **8**

36

40 **17**

60

64 **9**

SHANNAI

76

80

84

111

114

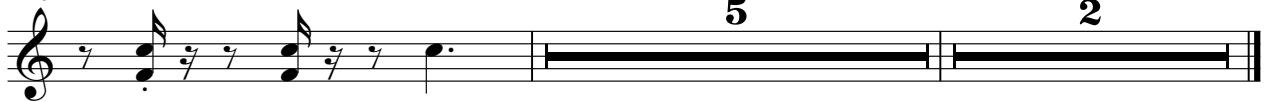

SHANNAI

Fun Factory - Doo Wah Diddy Diddy

♩ = 129,001740

25

28

91 2

# Fun Factory - Doo Wah Diddy Diddy

## DRUMS

♩ = 129,001740

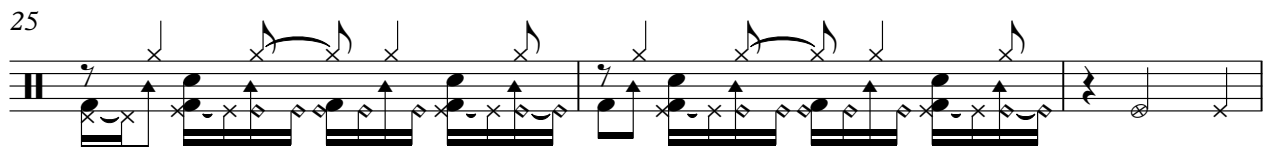
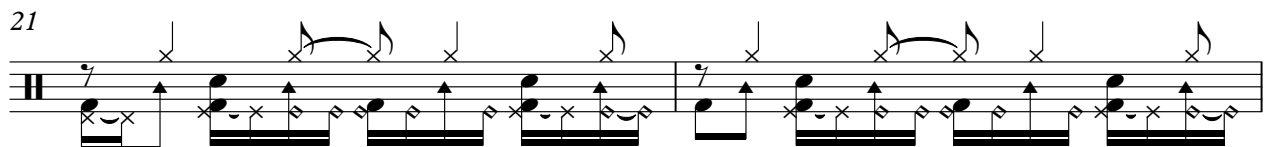
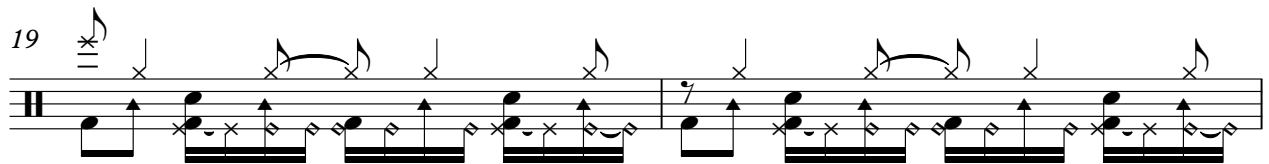
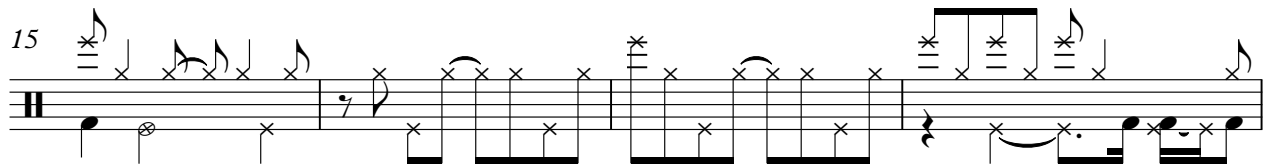
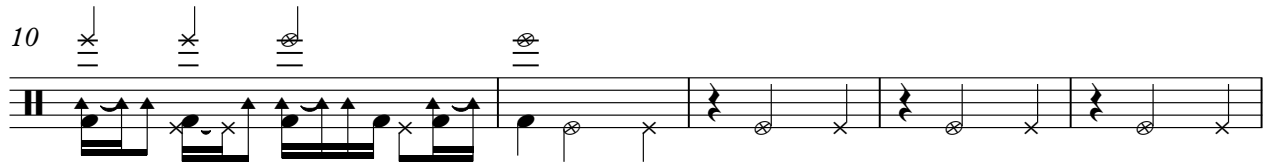
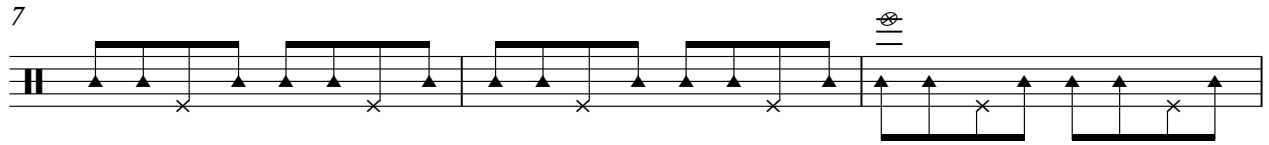

V.S.

DRUMS

32

34

36

38

40

42

45

47

49

51

DRUMS

53

55

57

59

61

63

65

67

69

71

V.S.

73

75

77

79

81

83

86

88

90

92

DRUMS

94

96

98

100

102

104

106

108

110

112

V.S.

6

DRUMS

114

116

CHOIR AAHS

Fun Factory - Doo Wah Diddy Diddy

♩ = 129,001740

3 2

9 35

47 2 2

54 2

60

65 5

74 12 2

90 2

96 2 2

103 2 2

2

## CHOIR AAHS

110

110 3

117

117 2

Fun Factory - Doo Wah Diddy Diddy

SYN BASS 2

♩ = 129,001740

9

13

16

19

22

25

29

32

35

38

V.S.

41

45

48

51

54

57

60

63

66

70

4

76

79

82

86

89

92

95

98

101

104

V.S.

107

110

113

115

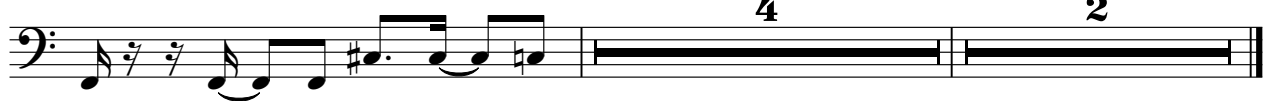

+SYN STR 3

# Fun Factory - Doo Wah Diddy Diddy

♩ = 129,001740

65

65

68

52

2

♩ = 129,001740

8

12

15

18

21

24

27

30

33

36

V.S.

39

42

46

49

52

55

58

61

64

67

70

76

79

82

86

89

92

95

98

101

4

V.S.

104

107

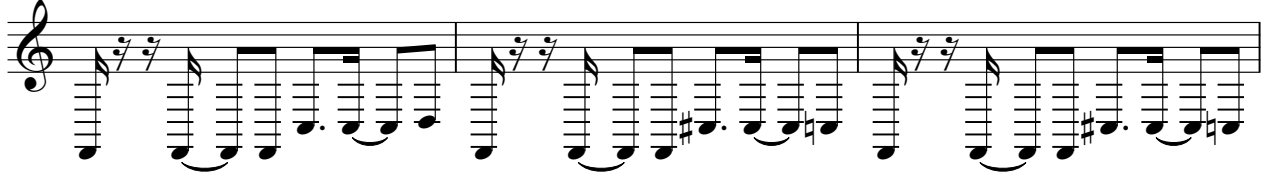

110

113

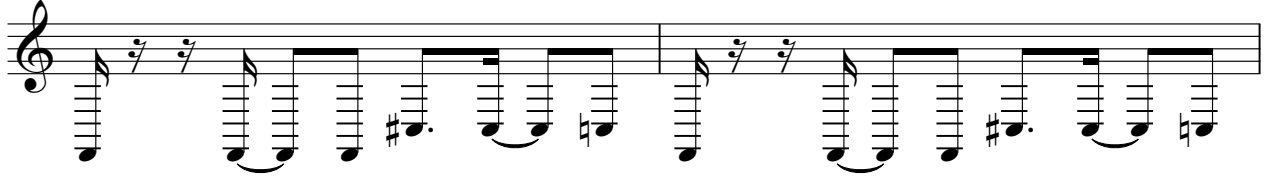

115

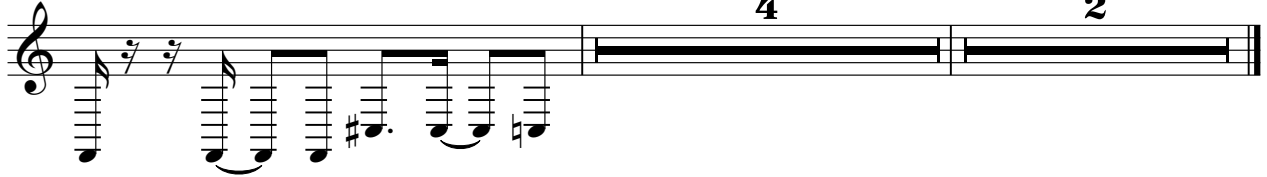

♩ = 129,001740

17

20

22

24

26

32

60

62

64

66

41

108

110

112

114

115

SQUAREWAVE

Fun Factory - Doo Wah Diddy Diddy

♩ = 129,001740

29

33

35

3

40

3

42

3

27

71

75

3

81

83

36

2

SQUAREWAVE

Fun Factory - Doo Wah Diddy Diddy

♩ = 129,001740

4

8

10

104

116

118

2

♩ = 129,001740

50

53

55

57

59

32

93

96

99

102

105

V.S.

2

CHIFFER LD

107

SOLO VOX

Fun Factory - Doo Wah Diddy Diddy

♩ = 129,001740

12

17

21

25

8

36

40

17

60

64

9

SOLO VOX

76

80

84

111

114

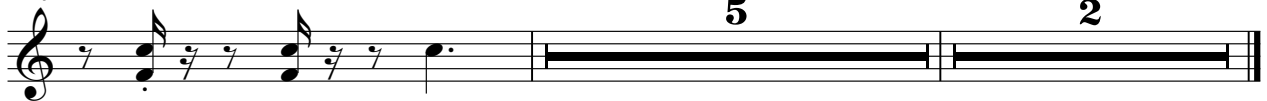

SOLO VOX

Fun Factory - Doo Wah Diddy Diddy

♩ = 129,001740

25

28

91

2

Fun Factory - Doo Wah Diddy Diddy

MELODY

♩ = 129,001740

2

7 19

28

30 4

36 3

38 3 4

44 2

49 2

54 2 10

68

70

76

78

84

89

96

101

105

VOICE OOHS

Fun Factory - Doo Wah Diddy Diddy

♩ = 129,001740

9

13

17

43

63

3

4

73

34

110

114

117

2