

Fun Factory - Land Of Dreaming

♩ = 100,000000
Drums

Drums: A drum set with a snare drum and cymbals. The snare drum plays a steady eighth-note pattern, while the cymbals play a similar pattern.

Glocken: A glockenspiel part with a few notes in the first and third measures.

Saw wave: A sawtooth wave instrument that is silent throughout the piece.

Church 2: A church organ part that is silent throughout the piece.

Synbass1: A synthesizer bass part with a rhythmic eighth-note pattern.

Rev.cymb: A reverse cymbal instrument that is silent throughout the piece.

Syn.str1: A synthesizer string part with a melodic line in the first and third measures.

Melody 1: A melody instrument that is silent throughout the piece.

Melody 2: A melody instrument that is silent throughout the piece.

♩ = 100,000000
Strings

Strings: A string ensemble part that is silent throughout the piece.

4

Drums
Glocken
Piano 1
Synbass 1
Rev.cymb
Syn.str 1

6

Drums
Glocken
Piano 1
Synbass 1
Syn.str 1

8

Drums

Glocken

Piano 1

Synbass 1

Rev.cymb

Syn.str1

10

Drums

Piano 1

Saw wave

Synbass 1

Syn.str1

Melody 1

12

Drums

Piano 1

Saw wave

Synbass 1

Syn.str 1

Melody 1

14

Drums

Glocken

Piano 1

Saw wave

Synbass 1

Syn.str 1

Melody 1

Melody 2

16

Drums

Glocken

Piano 1

Saw wave

Synbass 1

Rev.cymb

Syn.str1

Melody 1

Melody 2

18

Drums

Piano 1

Synbass 1

Syn.str1

Melody 1

Melody 2

20

Drums

Piano 1

Synbass 1

Rev.cymb

Syn.str1

22

Drums

Synbass 1

Syn.str1

Melody 1

24

Drums

Synbass 1

Syn.str1

Melody 1

26

Drums

Saw wave

Synbass 1

Syn.str1

Melody 1

28

Drums

Saw wave

Synbass 1

Rev.cymb

Syn.str1

Melody 1

30

Drums

Synbass 1

Syn.str1

Melody 1

Melody 2

32

Drums

Synbass1

Rev.cymb

Syn.str1

Melody 2

34

Drums

Glocken

Piano 1

Saw wave

Synbass1

Syn.str1

Melody 1

36

Drums

Glocken

Piano 1

Saw wave

Synbass 1

Syn.str 1

Melody 1

38

Drums

Glocken

Piano 1

Saw wave

Synbass 1

Syn.str 1

Melody 1

Melody 2

40

42

Drums

Piano 1

Saw wave

Synbass 1

Syn.str1

Melody 1

Melody 2

44

Drums

Piano 1

Saw wave

Synbass 1

Syn.str1

12

46

Drums

Synbass 1

Syn.str1

Melody 1

48

Drums

Synbass 1

Syn.str1

Melody 1

50

Drums

Saw wave

Synbass 1

Syn.str1

Melody 1

52

Drums

Saw wave

Synbass 1

Rev.cymb

Syn.str 1

Melody 1

54

Drums

Piano 1

Saw wave

Synbass 1

Syn.str 1

Melody 1

Strings

56

Drums

Piano 1

Saw wave

Synbass 1

Rev.cymb

Syn.str1

Strings

58

Drums

Glocken

Piano 1

Saw wave

Synbass 1

Syn.str1

Melody 1

60

Drums

Glocken

Piano 1

Saw wave

Synbass 1

Syn.str1

Melody 1

62

Drums

Glocken

Piano 1

Saw wave

Synbass 1

Syn.str1

Melody 1

Melody 2

64

Drums

Glocken

Piano 1

Saw wave

Synbass1

Rev.cymb

Syn.str1

Melody 1

Melody 2

66

Drums

Synbass1

Syn.str1

Melody 1

Melody 2

68

Drums

Synbass 1

Syn.str1

Melody 2

70

Drums

Piano 1

Synbass 1

Syn.str1

Melody 2

72

Drums

Piano 1

Synbass1

Rev.cymb

Syn.str1

Melody 2

74

Drums

Glocken

Piano 1

Saw wave

Synbass1

Syn.str1

Melody 1

76

Drums

Glocken

Piano 1

Saw wave

Synbass 1

Syn.str 1

Melody 1

78

Drums

Glocken

Piano 1

Saw wave

Synbass 1

Syn.str 1

Melody 1

Melody 2

80

Drums

Glocken

Piano 1

Saw wave

Synbass1

Rev.cymb

Syn.str1

Melody 1

Melody 2

82

Drums

Church 2

Syn.str1

Melody 1

Melody 2

85

Drums

Church 2

Syn.str1

Melody 1

Melody 2

88

Drums

Glocken

Piano 1

Saw wave

Church 2

Synbass1

Rev.cymb

Syn.str1

Melody 1

Melody 2

Strings

Fun Factory - Land Of Dreaming

Drums

♩ = 100,000000
Drums

4/4

4

6

8

10

12

14

16

18

20

V.S.

Drums

Drums

42

44

46

48

50

52

54

56

58

60

V.S.

Drums

62

64

66

68

70

72

74

76

78

80

Drums

82

85

87

Fun Factory - Land Of Dreaming

Glocken

♩ = 100,000000

Glocken

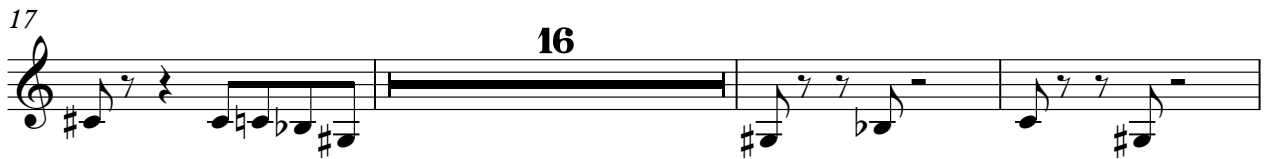

74

78

81

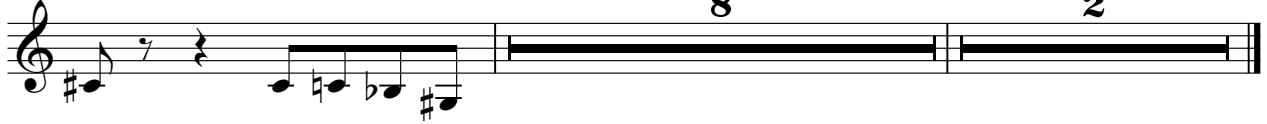

Fun Factory - Land Of Dreaming

Piano 1

♩ = 100,000000
Piano 1

34

39

44

56

61

66

74

79

Fun Factory - Land Of Dreaming

Saw wave

♩ = 100,000000

Saw wave

9

11

13

15

17

8

26

28

4

34

36

38

40

42

44

46

4

52

54

56

58

60

62

64

66

8

75

77

79

81

8

2

Church 2

Fun Factory - Land Of Dreaming

♩ = 100,000000
Church 2

81

85

88

2

42

44

46

48

50

52

54

56

58

60

V.S.

Synbass1

82

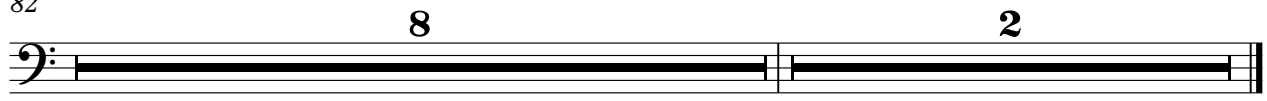

Fun Factory - Land Of Dreaming

Rev.cymb

♩ = 100,000000
Rev.cymb

Fun Factory - Land Of Dreaming

Syn.str1

♩ = 100,000000
Syn.str1

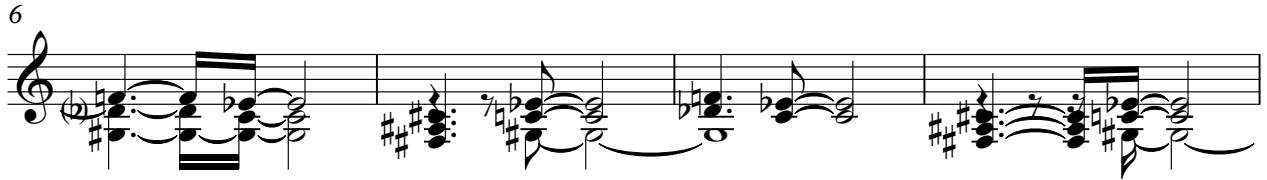

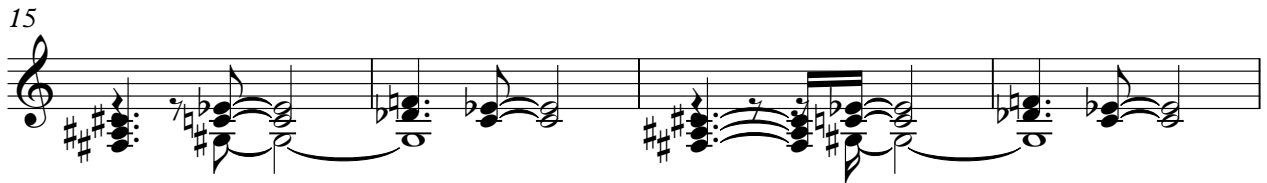

V.S.

48

53

58

63

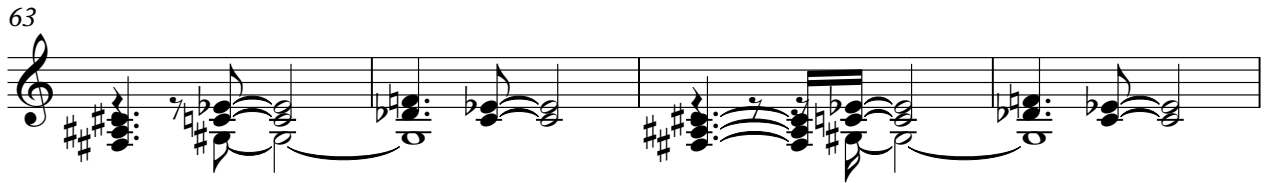

67

72

77

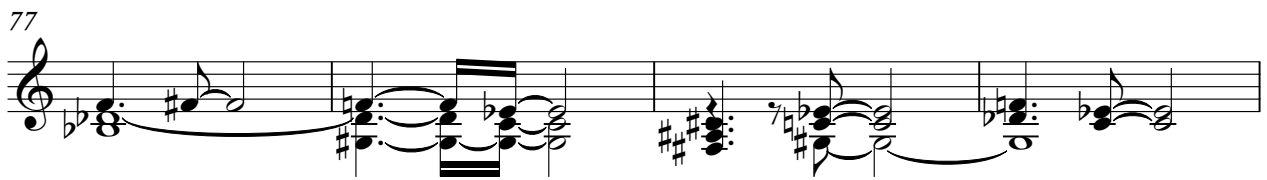

81

85

88

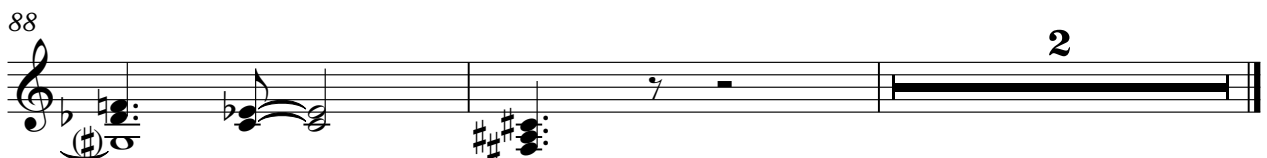

Fun Factory - Land Of Dreaming

Melody 1

♩ = 100,000000
Melody 1

9

12

15

22

25

28

34

37

40

46

49

52

58

61

65

75

78

82

85

Fun Factory - Land Of Dreaming

Melody 2

♩ = 100,000000
Melody 2

13

17

11

31

34

4

41

19

63

67

70

72

4

78

82

86

89

Fun Factory - Land Of Dreaming

Strings

♩ = 100,000000
Strings

53

53

56

56

32

2