

Fundo de Quintal - So Pra Contrariar

♩ = 112,000061

3

4

drums
gt. steel
gt. nylon
bass

5

melody
drums
gt. steel
gt. nylon
bass

6

melody
drums
gt. steel
gt. nylon
bass

7

melody

drums

gt. steel

gt. nylon

bass

3

8

melody

drums

gt. steel

gt. nylon

bass

6

9

melody

drums

gt. steel

gt. nylon

bass

10

melody

drums

gt. steel

gt. nylon

bass

11

melody

drums

gt. steel

gt. nylon

bass

12

melody

drums

gt. steel

gt. nylon

bass

13

melody

drums

gt. steel

gt. nylon

bass

6

14

melody

drums

gt. steel

gt. nylon

bass

15

melody

drums

gt. steel

gt. nylon

bass

16

melody

drums

gt. steel

gt. nylon

bass

17

melody

drums

gt. steel

gt. nylon

bass

18

melody

drums

gt. steel

gt. nylon

bass

19

melody

drums

gt. steel

gt. nylon

bass

6

20

melody

drums

gt. steel

gt. nylon

bass

21

melody

drums

gt. steel

gt. nylon

bass

22

melody

drums

gt. steel

bass

23

melody

drums

gt. steel

bass

24

melody
drums
gt. steel
bass

25

melody
drums
gt. steel
bass

26

melody
drums
gt. steel
bass

27

melody

drums

gt. steel

bass

28

melody

drums

gt. steel

bass

29

melody

drums

gt. steel

gt. nylon

bass

30

melody
drums
gt. steel
gt. nylon
bass

31

melody
drums
gt. steel
gt. nylon
bass

32

melody

drums

gt. steel

gt. nylon

bass

33

melody

drums

gt. steel

gt. nylon

bass

34

melody
drums
gt. steel
gt. nylon
bass

35

melody
drums
gt. steel
gt. nylon
bass

36

melody

drums

gt. steel

gt. nylon

bass

37

melody

drums

gt. steel

gt. nylon

bass

38

melody

drums

gt. steel

bass

39

melody

drums

gt. steel

bass

40

melody

drums

gt. steel

bass

41

melody

drums

gt. steel

bass

42

melody
drums
gt. steel
bass

43

melody
drums
gt. steel
bass

44

melody
drums
gt. steel
bass

45

melody

drums

gt. steel

bass

6

3

46

melody

drums

gt. steel

gt. nylon

bass

47

melody

drums

gt. steel

gt. nylon

bass

3

48

melody

drums

gt. steel

gt. nylon

bass

49

melody

drums

gt. steel

gt. nylon

bass

50

melody
drums
gt. steel
gt. nylon
bass

51

melody
drums
gt. steel
gt. nylon
bass

52

melody

drums

gt. steel

gt. nylon

bass

53

melody

drums

gt. steel

gt. nylon

bass

54

melody

drums

gt. steel

bass

55

melody
drums
gt. steel
bass

56

melody
drums
gt. steel
bass

57

melody
drums
gt. steel
bass

58

melody
drums
gt. steel
bass

59

melody
drums
gt. steel
bass

60

melody
drums
gt. steel
bass

61

melody

drums

gt. steel

bass

6

7

62

melody

drums

gt. steel

gt. nylon

bass

3

7

63

melody

drums

gt. steel

gt. nylon

bass

3

7

64

melody

drums

gt. steel

gt. nylon

bass

6

65

melody

drums

gt. steel

gt. nylon

bass

3

66

melody

drums

gt. steel

gt. nylon

bass

67

melody

drums

gt. steel

gt. nylon

bass

68

melody

drums

gt. steel

gt. nylon

bass

69

melody

drums

gt. steel

gt. nylon

bass

70

melody
drums
gt. steel
gt. nylon
bass

71

melody
drums
gt. steel
gt. nylon
bass

72

melody

drums

gt. steel

gt. nylon

bass

6

73

melody

drums

gt. steel

gt. nylon

bass

3

3

74

melody
drums
gt. steel
gt. nylon
bass

75

melody
drums
gt. steel
gt. nylon
bass

76

melody

drums

gt. steel

gt. nylon

bass

77

melody

drums

gt. steel

gt. nylon

bass

78

drums

gt. steel

gt. nylon

bass

Fundo de Quintal - So Pra Contrariar

melody

♩ = 112,000061

4

8

11

14

17

20

23

26

28

31

V.S.

34

37

39

41

44

47

50

53

56

58

60

63

66

69

72

75

Fundo de Quintal - So Pra Contrariar

drums

♩ = 112,000061

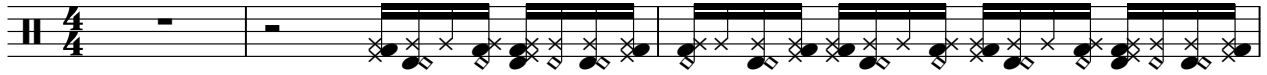

4

6

8

10

12

14

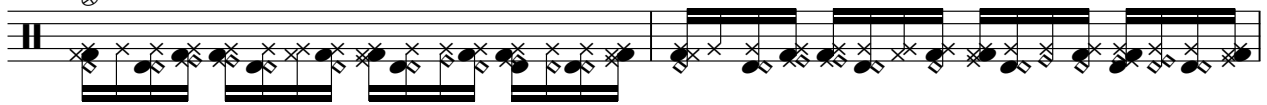

16

18

20

V.S.

22

24

26

28

30

32

34

36

38

40

42

44

45

47

49

51

53

55

57

59

V.S.

4

drums

61

63

65

67

69

70

72

74

76

78

Fundo de Quintal - So Pra Contrariar

gt. steel

$\text{♩} = 112,000061$

4

6

8

10

12

14

16

18

20

V.S.

22

24

26

28

30

32

34

36

38

40

42

44

46

48

50

52

54

56

58

60

gt. nylon

Fundo de Quintal - So Pra Contrariar

$\text{♩} = 112,000061$

4

7

10

13

16

19

21

7

29

32

35

38

8

48

51

54

8

64

67

70

73

76

Fundo de Quintal - So Pra Contrariar

bass

♩ = 112,000061

5

9

12

16

20

24

28

32

36

V.S.

40

44

48

52

56

60

64

68

72

76

