

# U2 - With Or Without You

♩ = 120,000000

Solo

Solo

Solo

Solo

Solo

4

Solo

Solo

Solo

Solo

8

Solo

Solo

Solo

Solo

Solo

12

Solo

Solo

Solo

Solo

Solo

Solo

16

Solo

Solo

Solo

Solo

Solo

Solo

20

Solo

Solo

Solo

Solo

Solo

23

Solo

Solo

Solo

Solo

Solo

26

Solo

Solo

Solo

Solo

Solo

30

Solo

Solo

Solo

Solo

Solo

34

Solo

Solo

Solo

Solo

Solo

37

Solo

Solo

Solo

Solo

Solo

41

Solo

Solo

Solo

Solo

Solo

Solo

44

Solo

Solo

Solo

Solo

Solo

Solo

48

Solo

Solo

Solo

Solo

Solo

Solo

52

Solo

Solo

Solo

Solo

Solo

Solo

56

Solo

Solo

Solo

Solo

Solo

60

Solo

Solo

Solo

Solo

Solo

64

Solo

Solo

Solo

Solo

Solo

68

Solo

Solo

Solo

Solo

Solo

72

Solo

Solo

Solo

Solo

Solo

76

Solo

Solo

Solo

Solo

Solo

79

Solo

Solo

Solo

Solo

Solo

Solo

83

Solo

Solo

Solo

Solo

Solo

Solo

87

Solo

Solo

Solo

Solo

Solo

Solo

Solo

91

Solo

Solo

Solo

Solo

Solo

Solo

Solo

95

Solo

Solo

Solo

Solo

Solo

Solo

98

Solo

Solo

Solo

Solo

Solo

Solo

102

Solo

Solo

Solo

Solo

Solo

106

Solo

Solo

Solo

Solo

Solo

110

Solo

Solo

Solo

Solo

114

Solo

Solo

Solo

Solo

117

Solo

Solo

Solo

Solo

16

120

Solo

Solo

Solo

Solo

123

Solo

Solo

Solo

Solo

125

Solo

Solo

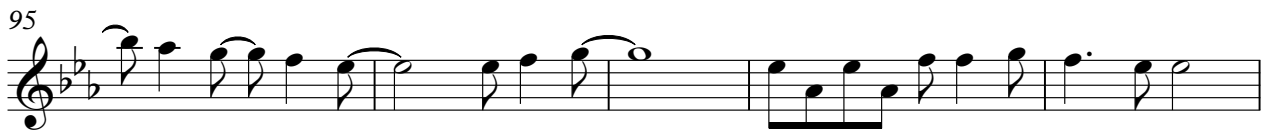
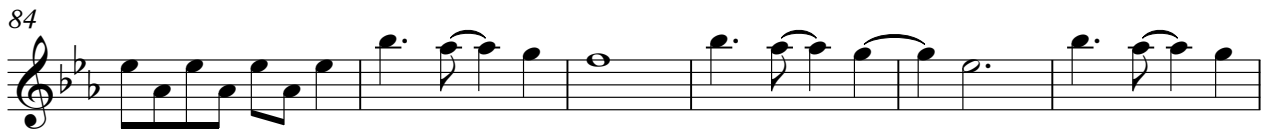
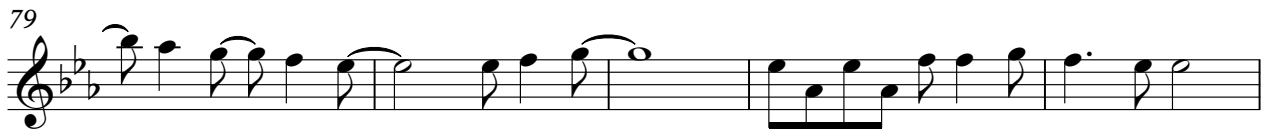

100

104

111

116

120

123

5

# U2 - With Or Without You

Solo

♩ = 120,000000

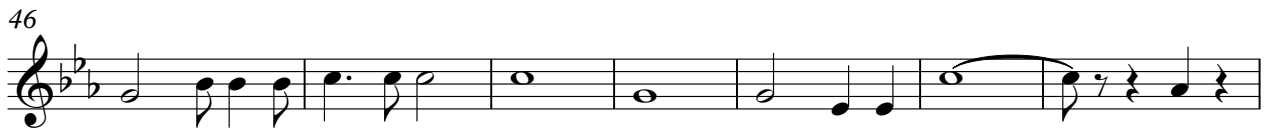
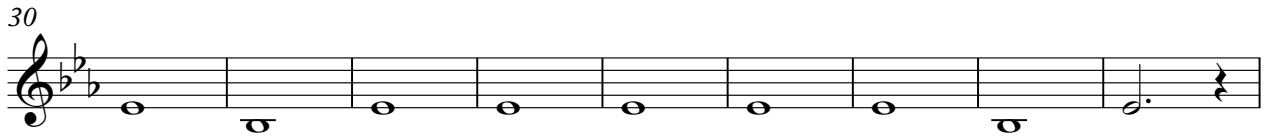
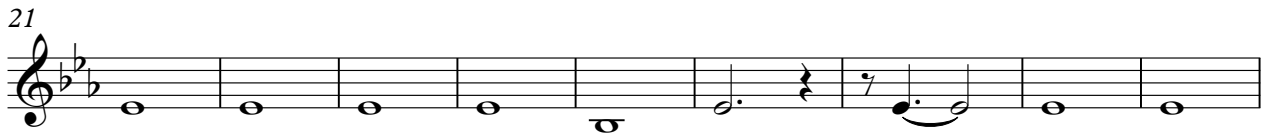
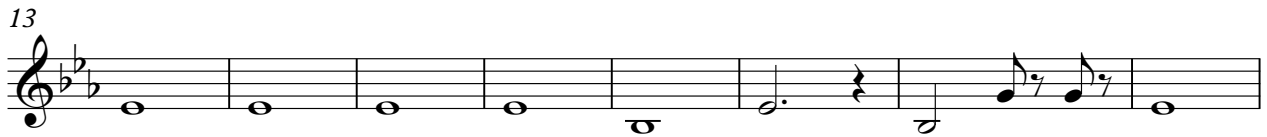

V.S.

116

120

123

U2 - With Or Without You

Solo

♩ = 120,000000

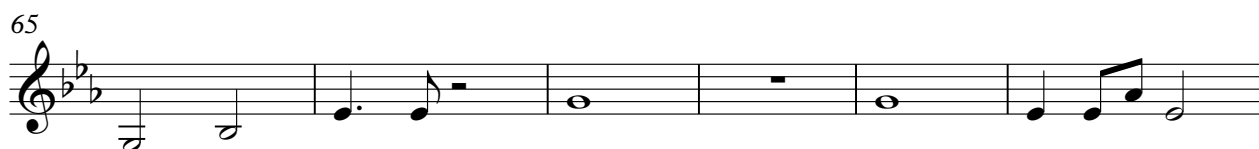
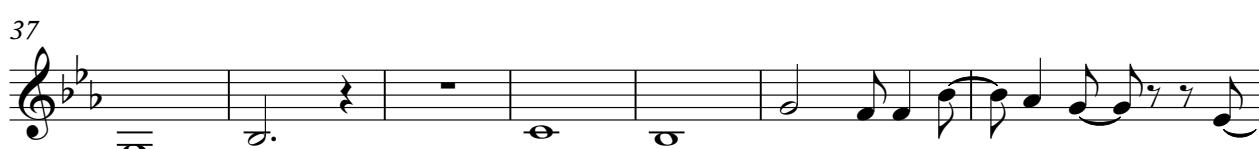
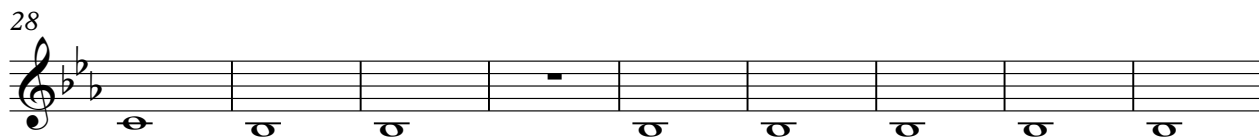
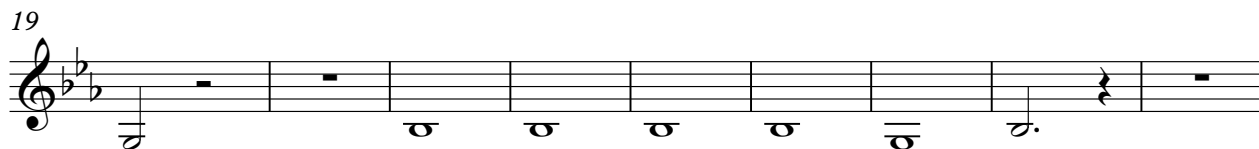
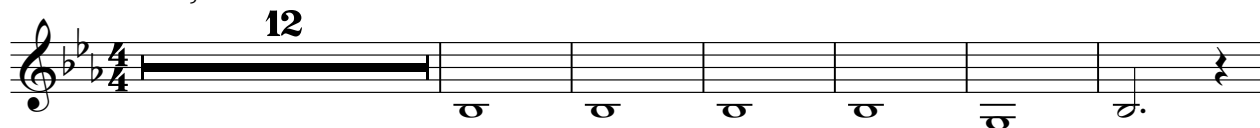

76

81

88

94

100

109

# U2 - With Or Without You

Solo

♩ = 120,000000

42 3

49

27 2

82

7 4

96

30

# U2 - With Or Without You

Solo

$\text{♩} = 120,000000$

**4**

8

12

16

20

24

28

32

36

40

V.S.

84

88

92

96

100

108

115

119

122

5

# U2 - With Or Without You

Solo

$\text{♩} = 120,000000$

**4**

8

12

16

20

24

28

32

36

40

V.S.

84

88

92

96

100

108

115

119

122
