

Futoreal - Iron Maiden

$\text{♩} = 200,000000$

Drums

Gtr. 1

Gtr. 2

Bass

4

Drums

Gtr. 1

Gtr. 2

Bass

Copyright © 1998 by Iron Maiden Holdings Ltd.

2

7

Drums

Gtr. 1

Gtr. 2

Bass

10

Drums

Gtr. 1

Gtr. 2

Bass

13

Drums

Gtr. 1

Gtr. 2

Bass

16

Drums

Gtr. 1

Gtr. 2

Bass

Vocals

I'm run ning out of my time,

19

Drums

Gtr. 1

Gtr. 2

Bass

Vocals

I'm run ning out of breath. And now it's gett ing, so I

21

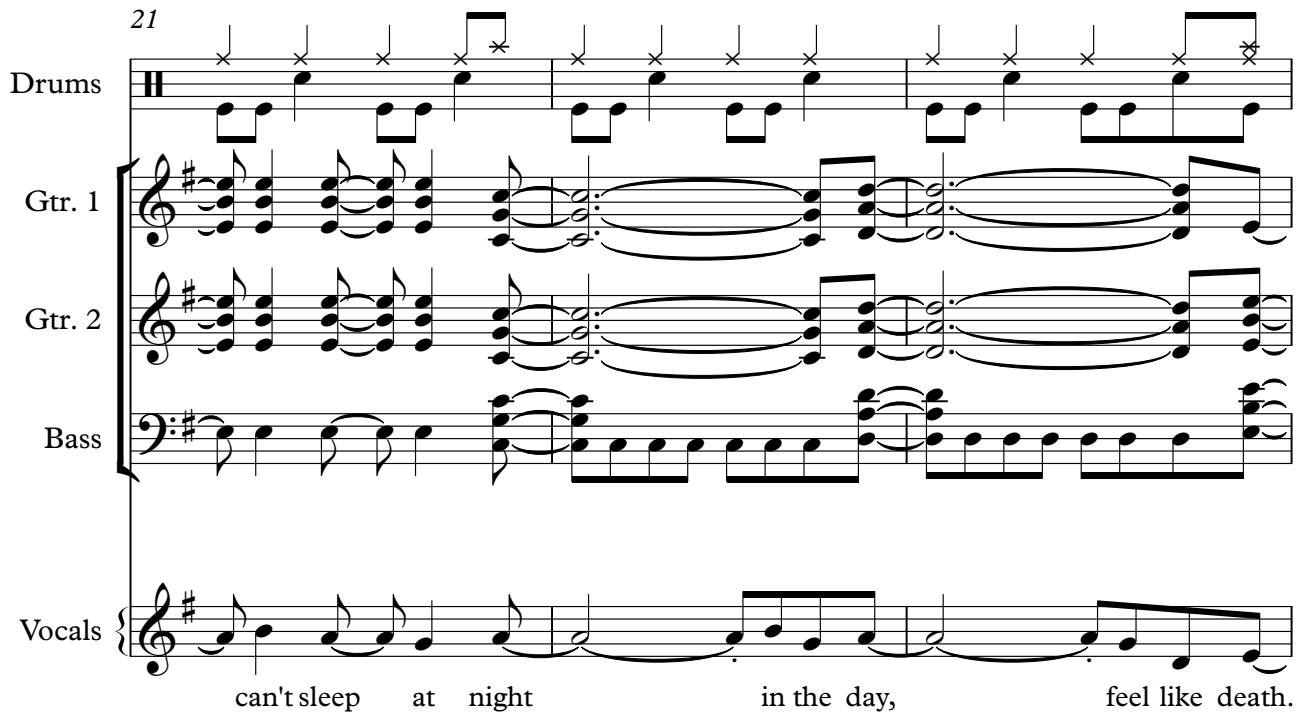

Drums

Gtr. 1

Gtr. 2

Bass

Vocals

can't sleep at night in the day, feel like death.

24

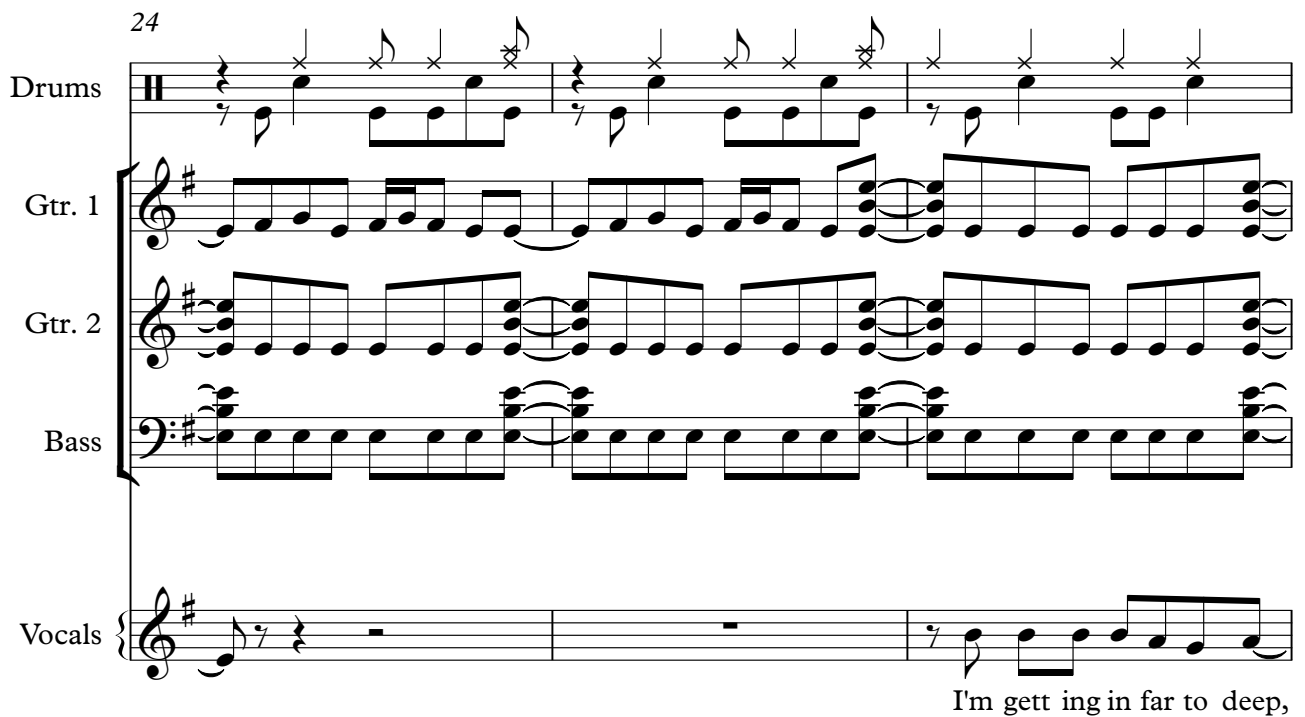

Drums

Gtr. 1

Gtr. 2

Bass

Vocals

I'm getting in far to deep,

27

Drums

Gtr. 1

Gtr. 2

Bass

Vocals

I feel them clo sing in. I've got to say that I'm scared,

29

Drums

Gtr. 1

Gtr. 2

Bass

Vocals

I know they'll win. E ven so, I'm pre pared.

32

Drums

Gtr. 1

Gtr. 2

Bass

Vocals

Do you be live, what you hear?

35

Drums

Gtr. 1

Gtr. 2

Bass

Vocals

Can you be live, what you see? Do you be live, what you feel?

37

Drums

Gtr. 1

Gtr. 2

Bass

Vocals

Can you be live? What is real?

40

Drums

Gtr. 1

Gtr. 2

Bass

Vocals

Fu tu real.

43

Drums

Gtr. 1

Gtr. 2

Bass

Vocals

What is real?

54.0"
46.1,00
Vers 2

46

Drums

Gtr. 1

Gtr. 2

Bass

Vocals

When e ver a ny one seems to treat me like a freak.

48

Drums

Gtr. 1

Gtr. 2

Bass

Vocals

It makes me see I'm the on ly one who feels. That I know

51

Drums

Gtr. 1

Gtr. 2

Bass

Vocals

what is real.

54

Drums

Gtr. 1

Gtr. 2

Bass

Vocals

Some times it feels like a game of dead ly hide and seek,

56

Drums

Gtr. 1

Gtr. 2

Bass

Vocals

and when you're read ing this then I will be gone.

58

Drums

Gtr. 1

Gtr. 2

Bass

Vocals

May be then you will see.

1'13.2"
62.1,00
Chorus

61

Drums

Gtr. 1

Gtr. 2

Bass

Vocals

Do you be live, what you hear?

63

Drums

Gtr. 1

Gtr. 2

Bass

Vocals

Can you be live, what you see? Do you be live, what you feel?

65

Drums

Gtr. 1

Gtr. 2

Bass

Vocals

Can you be live? What is real?

68

Drums

Gtr. 1

Gtr. 2

Bass

Vocals

Fu tu real.

71

Drums

Gtr. 1

Gtr. 2

Bass

Vocals

What is real? Fu ture real.

14

1'27.6"
74.1,00
Gtr. solo

74

Drums

Gtr. 1

Gtr. 2

Bass

Vocals

77

Drums

Gtr. 1

Gtr. 2

Bass

80

Drums

Gtr. 1

Gtr. 2

Bass

83

Drums

Gtr. 1

Gtr. 2

Bass

86

Drums

Gtr. 1

Gtr. 2

Bass

89

Drums

Gtr. 1

Gtr. 2

Bass

91

Drums

Gtr. 1

Gtr. 2

Bass

94

Drums

Gtr. 1

Gtr. 2

Bass

97

Drums

Gtr. 1

Gtr. 2

Bass

100

Drums

Gtr. 1

Gtr. 2

Bass

103

Drums

Gtr. 1

Gtr. 2

Bass

18

106

Drums

Gtr. 1

Gtr. 2

Bass

109

Drums

Gtr. 1

Gtr. 2

Bass

112

Drums

Gtr. 1

Gtr. 2

Bass

115

Drums

Gtr. 1

Gtr. 2

Bass

118

Drums

Gtr. 1

Gtr. 2

Bass

121

Drums

Gtr. 1

Gtr. 2

Bass

Vocals

Do you be live, what you hear?

124

Drums

Gtr. 1

Gtr. 2

Bass

Vocals

Can you be live, what you see? Do you be live, what you feel?

126

Drums

Gtr. 1

Gtr. 2

Bass

Vocals

Can you be live? What is real?

129

Drums

Gtr. 1

Gtr. 2

Bass

Vocals

Fu tu real.

132

Drums

Gtr. 1

Gtr. 2

Bass

Vocals

What is real? Fu tu real.

135

Drums

Gtr. 1

Gtr. 2

Bass

Vocals

What is real?

138

Drums

Gtr. 1

Gtr. 2

Bass

Vocals

Fu tu real. What is real?

141

Drums

Gtr. 1

Gtr. 2

Bass

Vocals

Fu tu real.

Futoreal - Iron Maiden

Drums

♩ = 200,000000

5

9

13

17

22

26

31

35

39

Copyright © 1998 by Iron Maiden Holdings Ltd.

V.S.

43

47

52

56

60

64

68

73

77

81

Drums

85

89

93

97

101

105

109

113

117

121

Drums

125

129

134

138

141

85

3 3 3 3

88

3 3 3

91

3 3 3

95

3

98

3

102

3

106

3

110

3

114

3

118

3

122

127

131

135

139

141

Futoreal - Iron Maiden

Gtr. 2

♩ = 200,000000

5

9

13

17

21

25

29

33

38

Copyright © 1998 by Iron Maiden Holdings Ltd.

V.S.

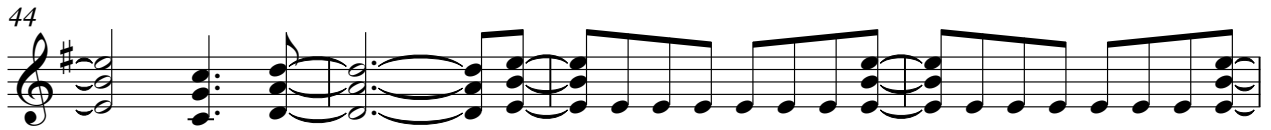

88

92

96

100

104

108

112

116

120

124

V.S.

130

136

140

Futoreal - Iron Maiden

Bass

♩ = 200,000000

5

9

13

17

21

25

29

33

37

Copyright © 1998 by Iron Maiden Holdings Ltd.

V.S.

41

45

49

53

57

61

65

69

73

77

81

85

89

93

97

101

105

109

113

117

V.S.

121

125

129

133

137

140

Futoreal - Iron Maiden

Vocals

♩ = 200,000000

17

I'm run ning out of my time, I'm run ning out of breath.

20

And now it's gett ing, so I can't sleep at night in the day,

23

feel like death. I'm gett ing in far to deep,

27

I feel them clo sing in. I've got to say that I'm scared, I know they'll win.

30

E ven so, I'm pre pared.

34

Do you be live, what you hear? Can you be live, what you see?

36

Do you be live, what you feel? Can you be live? What is real?

41

Fu tu real. What is real?

46

When e ver a ny one seems to treat me like a freak. It makes mese I'm the on

49

ly one who feels. That I know what is real.

Copyright © 1998 by Iron Maiden Holdings Ltd.

54

Some times it feels like a game of dead ly hide and seek,

56

and when you're read ing this then I will be gone. May be then

59

you will see. Do you be live, what you hear?

63

Can you be live, what you see? Do you be live, what you feel? Can you be live?

66

What is real? Fu tu real. What is real?

73

48

Fu ture real. Do you be live, what you hear?

124

Can you be live, what you see? Do you be live, what you feel? Can you be live?

127

What is real? Fu tu real. What is real?

134

Fu tu real. What is real? Fu tu real.

139

What is real? Fu tu real.