

# G - Rock Amadour

♩ = 155,000305

SaxTenr6

Melodie

Percussion

Jazz Guitar

Acoustic Bass

Bandoneon

FX 5 (Brightness)

Solo

6

Melodie

Perc.

J. Gtr.

A. Bass

Band.

Solo

9

Melodie

Perc.

J. Gtr.

A. Bass

Band.

FX 5

Solo

12

Melodie

Perc.

J. Gtr.

A. Bass

Band.

FX 5

Solo

15

Melodie

Perc.

J. Gtr.

A. Bass

Band.

Solo

18

Melodie

Perc.

J. Gtr.

A. Bass

Band.

FX 5

Solo

21

Melodie

Perc.

J. Gtr.

A. Bass

Band.

Solo

24

Melodie

Perc.

J. Gtr.

A. Bass

Band.

Solo

27

Melodie

Perc.

J. Gtr.

A. Bass

Band.

Solo

30

SaxTenr6

Melodie

Perc.

J. Gtr.

A. Bass

Band.

Solo

33

SaxTenor6  
Perc.  
J. Gtr.  
A. Bass  
Band  
Solo

36

Melodie  
Perc.  
J. Gtr.  
A. Bass  
Band  
Solo

39

Melodie

Perc.

J. Gtr.

A. Bass

Band.

FX 5

Solo

42

Melodie

Perc.

J. Gtr.

A. Bass

Band.

FX 5

Solo

45

Melodie

Perc.

J. Gtr.

A. Bass

Band.

Solo

48

Melodie

Perc.

J. Gtr.

A. Bass

Band.

FX 5

Solo

51

Melodie

Perc.

J. Gtr.

A. Bass

Band.

Solo

54

Melodie

Perc.

J. Gtr.

A. Bass

Band.

Solo

57

Melodie

Perc.

J. Gtr.

A. Bass

Band.

Solo

60

SaxTenr6

Melodie

Perc.

J. Gtr.

A. Bass

Band.

Solo

63

SaxTenr6

Perc.

J. Gtr.

A. Bass

Band.

Solo

66

SaxTenr6

Perc.

J. Gtr.

A. Bass

Band.

Solo

69

SaxTenr6

Perc.

J. Gtr.

A. Bass

Band.

Solo

72

75

78

SaxTenr6  
Melodie  
Perc.  
J. Gtr.  
A. Bass  
Band.  
FX 5  
Solo

81

SaxTenr6  
Melodie  
Perc.  
J. Gtr.  
A. Bass  
Band.  
Solo

84

87

90

SaxTenr6  
Melodie  
Perc.  
J. Gtr.  
A. Bass  
Band.  
Solo

93

SaxTenr6  
Melodie  
Perc.  
J. Gtr.  
A. Bass  
Band.  
Solo

96

Melodie

Perc.

J. Gtr.

A. Bass

Solo

99

SaxTenr6

Perc.

J. Gtr.

A. Bass

Band.

Solo

102

Melodie

Perc.

J. Gtr.

A. Bass

Band.

FX 5

Solo

105

SaxTenr6

Melodie

Perc.

J. Gtr.

A. Bass

Band.

FX 5

Solo

108

SaxTenr6  
Melodie  
Perc.  
J. Gtr.  
A. Bass  
Band.  
FX 5  
Solo

111

Melodie  
Perc.  
J. Gtr.  
A. Bass  
Solo

114

Melodie

Perc.

J. Gtr.

A. Bass

Solo

116

SaxTenr6

Melodie

Perc.

J. Gtr.

A. Bass

Band.

Solo

SaxTenr6

G - Rock Amadour

♩ = 155,000305

31

35

26

64

68

72

2

2

79

2

85

2

3

92

4

99

102

3

2

2

SaxTenr6

109

117

# G - Rock Amadour

## Melodie

♩ = 155,000305

3

8

12

17

22

28

4

36

40

44

48

52

58

73

77

81

85

89

94

99

107

112

116

# G - Rock Amadour

## Percussion

♩ = 155,000305

2

6

10

14

18

22

26

30

34

37

V.S.

41

45

49

53

57

61

65

69

73

77

Percussion

81

85

89

93

96

99

103

107

111

115

V.S.

4

### Percussion

117

♩ = 155,000305

2

6

11

17

22

27

33

38

43

48

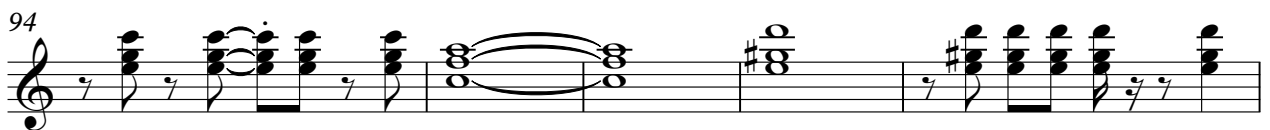
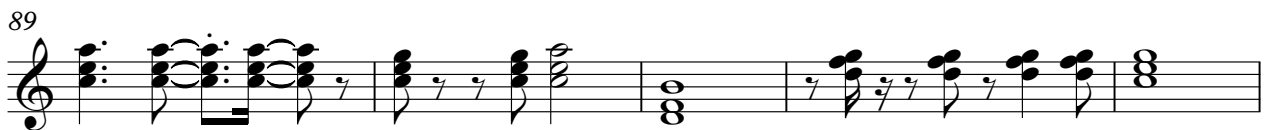
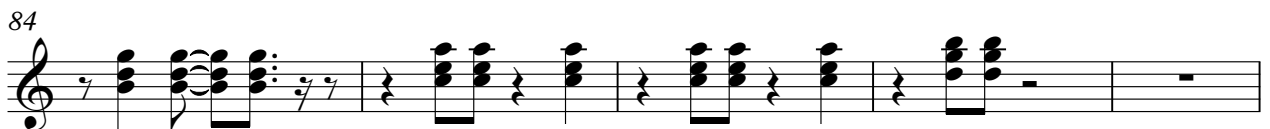
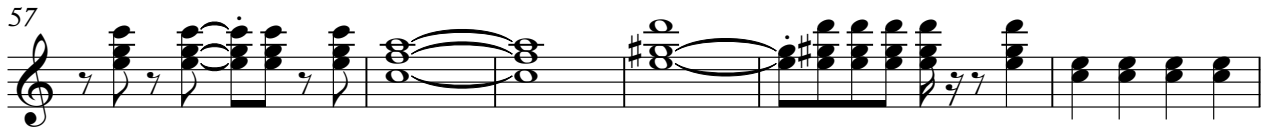
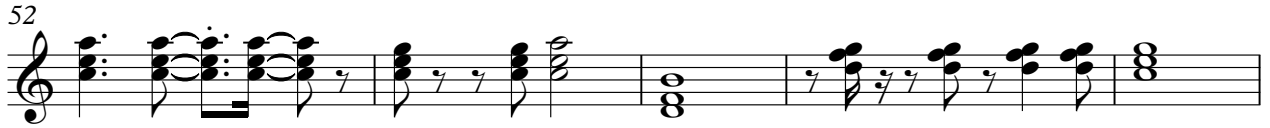

# G - Rock Amadour

Acoustic Bass

♩ = 155,000305

2

9

14

19

25

32

37

42

47

52

V.S.

60

65

70

75

80

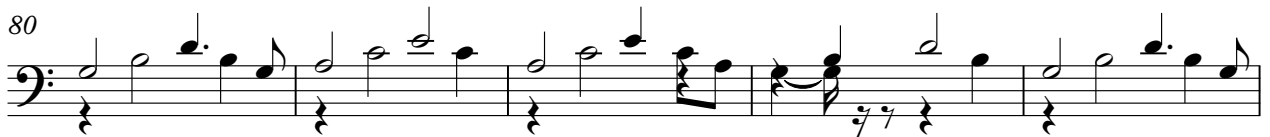

85

90

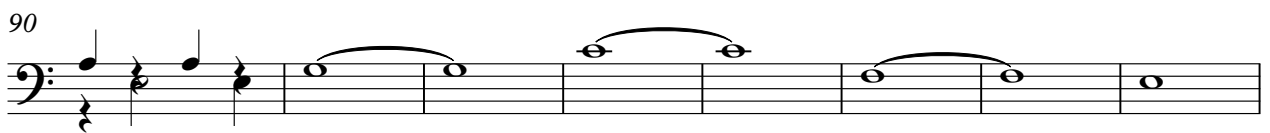

98

103

108

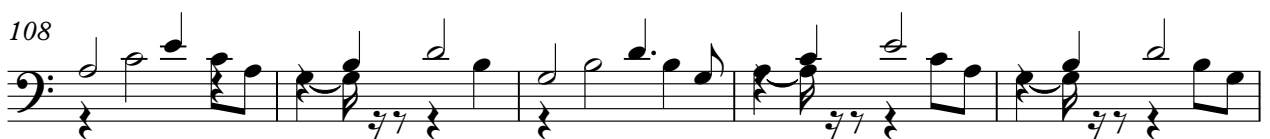

Acoustic Bass

3

113

116

Bandoneon

G - Rock Amadour

♩ = 155,000305

7 2

12 2

18 2

24 4

32

36 2 2

43 2 2

50 2

55 **4**

63

67

71 **3** **2**

79 **2**

85 **2**

90 **2** **4**

99

103 **2** **2**

110

6

6

FX 5 (Brightness)

G - Rock Amadour

♩ = 155,000305

3 5

11 5

19 19

40 5

48

51 26

79 5

87 11 4

104

108 9

# G - Rock Amadour

Solo

♩ = 155,000305

2

6

8

10

12

14

16

18

20

23

V.S.

26

28

30

33

36

39

41

43

45

47

49

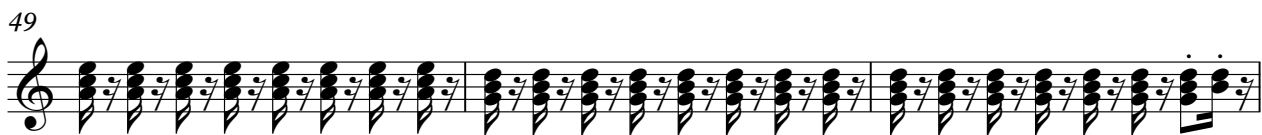

52

55

57

59

62

65

67

69

71

74

76

78

80

82

85

87

90

93

96

99

102

105

107

109

111

113

115

117

