

G - Voici les clefs

♩ = 121,000191

Bass Flute

Kora

Violin

Violin

Violoncello

♩ = 121,000191

5

B. Fl.

Kora

Vln.

Vln.

Vc.

8 $\text{♩} = 182,000183$

Fl.
B. Fl.
Perc.
Kora
E. Bass
Perc. Organ
S. Bass

$\text{♩} = 182,000183$

Vln.
Vln.
Vc.

11

Fl.
Perc.
E. Bass
Perc. Organ
S. Bass

15

Fl.

Perc.

Perc. Organ

S. Bass

19

Fl.

Perc.

Perc. Organ

S. Bass

23

Fl.

Perc.

Perc. Organ

S. Bass

27

Fl.

Bar. Tpt.

Perc.

Perc. Organ

S. Bass

31

Fl.

Bar. Tpt.

Perc.

E. Bass

Perc. Organ

S. Bass

34

Fl.

Bar. Tpt.

Perc.

E. Bass

Vln.

Solo

37

Fl.

Perc.

E. Bass

Vln.

Solo

40

Fl.

Bar. Tpt.

Perc.

E. Bass

Vln.

Solo

43

Bar. Tpt.

Perc.

E. Bass

Vln.

Solo

46

Fl. Bar. Tpt. Perc. E. Bass Vln. Solo

49

Fl. Perc. E. Bass Vln. Solo

52

Fl.

Bar. Tpt.

Perc.

E. Bass

Vln.

Solo

55 $\text{♩} = 184,000534$

Fl.

Bar. Tpt.

Perc.

E. Bass

Vln.

Solo

$\text{♩} = 184,000534$

58

Fl.

Bar. Tpt.

Perc.

E. Bass

Vln.

Vln.

Solo

61

Fl.

Perc.

E. Bass

Vln.

Vln.

Solo

64

Fl. Bar. Tpt. Perc. E. Bass Vln. Vln. Solo

67

Fl. Bar. Tpt. Perc. E. Bass Vln. Vln. Solo

70

Fl.

Bar. Tpt.

Perc.

E. Bass

Vln.

Solo

73

Fl.

Perc.

E. Bass

Vln.

Solo

77 $\text{♩} = 121,000191$

Fl.
Bar. Tpt.
Perc.
Kora
E. Bass
Vln.
Vc.
Solo

$\text{♩} = 121,000191$

81

Fl.
Kora
E. Bass
Vln.
Vc.

85

Fl.

Bar. Tpt.

Kora

E. Bass

Vln.

Vc.

88

Fl.

Kora

E. Bass

Vln.

Vc.

92

Fl.
Perc.
Kora
E. Bass
Vln.
Vc.

95 ♩ = 184,000534

Fl.
B. Fl.
Bar. Tpt.
Perc.
E. Bass
Vln.
Vln.
Solo

♩ = 184,000534

98

Fl.

Perc.

E. Bass

Vln.

Vln.

Solo

101

Fl.

B. Fl.

Perc.

E. Bass

Vln.

Vln.

Solo

104

Fl.

B. Fl.

Bar. Tpt.

Perc.

E. Bass

Vln.

Vln.

Solo

106

Fl.
B. Fl.
Bar. Tpt.
Perc.
E. Bass
Vln.
Vln.
Solo

108

Fl.
B. Fl.
Perc.
E. Bass
Vln.
Solo

111

Fl. B. Fl. Perc. E. Bass Vln. Solo

114

Fl. B. Fl. Bar. Tpt. Perc. E. Bass Vln. Solo

117

Fl.

B. Fl.

Bar. Tpt.

Perc.

E. Bass

Vln.

Vln.

Solo

120

Fl.
B. Fl.
Bar. Tpt.
Perc.
E. Bass
Vln.
Vln.
Solo

123

Fl.
B. Fl.
Perc.
E. Bass
Vln.
Vln.
Solo

126

Fl.

B. Fl.

Bar. Tpt.

Perc.

E. Bass

Vln.

Vln.

Solo

129

Fl.
B. Fl.
Bar. Tpt.
Perc.
E. Bass
Vln.
Vln.
Solo

132

Fl.
B. Fl.
Perc.
E. Bass
Vln.
Solo

135

Fl.
B. Fl.
Perc.
E. Bass
Vln.
Solo

138

Fl.
B. Fl.
Bar. Tpt.
Perc.
E. Bass
Vln.
Solo

142

Fl.
B. Fl.
Bar. Tpt.
Perc.
E. Bass
Vln.
Vln.
Solo

145

Fl.
B. Fl.
Perc.
E. Bass
Vln.
Vln.
Solo

148

Fl.
B. Fl.
Perc.
E. Bass
Vln.
Vln.
Solo

151

Fl.
B. Fl.
Bar. Tpt.
Perc.
E. Bass
Vln.
Vln.
Solo

155

Fl.

B. Fl.

Bar. Tpt.

Perc.

E. Bass

Vln.

Solo

158

Fl.

B. Fl.

Perc.

E. Bass

Vln.

Solo

161

Fl.
B. Fl.
Perc.
E. Bass
Vln.
Solo

163

Fl.
B. Fl.
Perc.
E. Bass
Vln.
Solo

Flute

G - Voici les clefs

♩ = 121,000191 ♩ = 182,000183

8

13

18

25

30

36

41

47

52

♩ = 184,000534

2

58

62

67

71

76

♩ = 121,000191

81

87

93

♩ = 184,000534

3

100

2

106

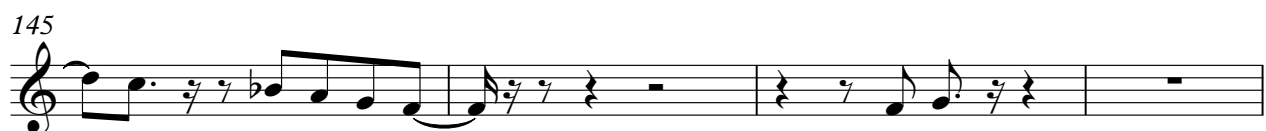
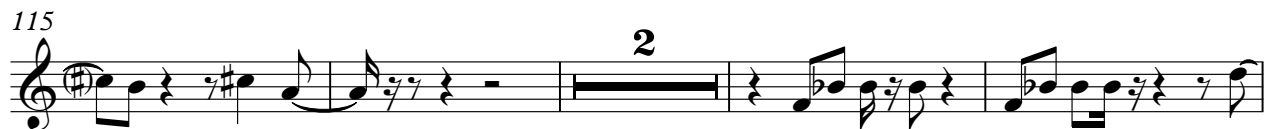

149

153

157

161

Bass Flute

G - Voici les clefs

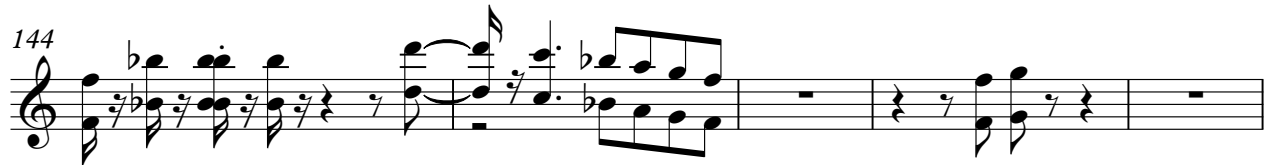

Baroque Trumpet

G - Voici les clefs

♩ = 121,000191 ♩ = 182,000183

33

44

54

♩ = 184,000534

59

69

79

♩ = 121,000191

95

♩ = 184,000534

106

2

Baroque Trumpet

116

121

5 2

131

8

143

9

154

9

G - Voici les clefs

Percussion

♩ = 121,000191 ♩ = 182,000183
8

13

18

23

28

33

38

43

48

53

♩ = 184,000534

V.S.

58

63

68

73

78

♩ = 121,000191

14

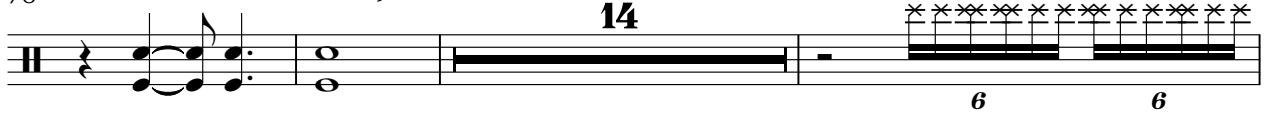

95

♩ = 184,000534

100

105

110

115

♩ = 121,000191

7

♩ = 182,000183

45

55

♩ = 184,000534

24

♩ = 121,000191

82

86

90

93

♩ = 184,000534

71

Electric Bass

G - Voici les clefs

♩ = 121,000191 ♩ = 182,000183

8 20

32 2

39

45

51 ♩ = 184,000534

57

62

67

72

77 ♩ = 121,000191

V.S.

85

94

♩ = 184,000534

99

104

109

114

119

124

129

134

139

144

149

154

159

163

Percussive Organ

G - Voici les clefs

♪ = 121,000191 ♪ = 182,000183
8

12

16

20

24

28

32

21

55 ♪ = 184,000534 ♪ = 121,000191 ♪ = 184,000534
24 16 71

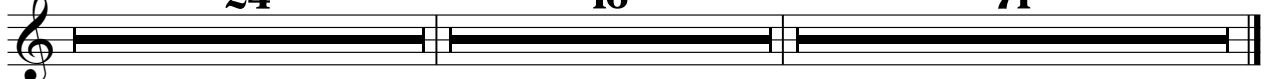

Synth Bass

G - Voici les clefs

♩ = 121,000191 ♩ = 182,000183
8

13

17

21

25

29

33

♩ = 184,000534

21

24

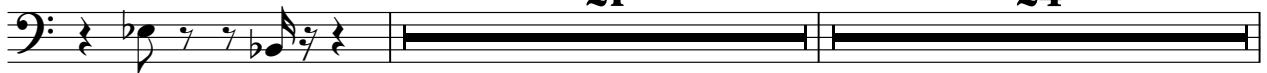

79 ♩ = 121,000191

♩ = 184,000534

16

71

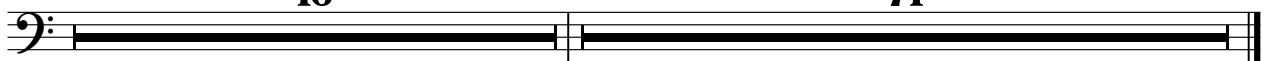

G - Voici les clefs

Violin

Violin score for the piece "G - Voici les clefs". The score is written in 4/4 time and consists of 151 measures. The key signature is one sharp (F#). The score is divided into several systems, each starting with a measure number and a tempo marking. The tempo markings are: 121,000191 (measures 1-6), 182,000183 (measures 7-45), 184,000534 (measures 46-58), 121,000191 (measures 59-65), 184,000534 (measures 66-94), 121,000191 (measures 95-101), 184,000534 (measures 102-119), 121,000191 (measures 120-126), 184,000534 (measures 127-144), and 121,000191 (measures 145-151). The score includes various musical notations such as eighth notes, quarter notes, and chords. There are also performance markings: a fermata over measures 45-58, a fermata over measures 66-94, a fermata over measures 102-119, and a fermata over measures 145-151. The number of measures for each fermata is indicated by a large number: 45, 3, 9, 16, 12, and 11 respectively.

G - Voici les clefs

Violin

Violin score for the piece "G - Voici les clefs". The score is written in 4/4 time and consists of 75 measures. It features a variety of musical techniques including triplets, sixteenth-note runs, and complex chordal textures. The key signature is one sharp (F#), and the tempo is marked with a quarter note equal to 121,000191. A section of 24 measures is indicated by a thick black bar. The score is divided into systems, with measure numbers 6, 34, 39, 45, 51, 57, 62, 68, and 75 marking the beginning of new systems. The final tempo marking is a quarter note equal to 121,000191.

81 **4**

92 ♩ = 184,000534

98

104

111

116

121

126

133

138

Violin

145

150

158

162

Violoncello

G - Voici les clefs

♪ = 121,000191 ♪ = 182,000183

3

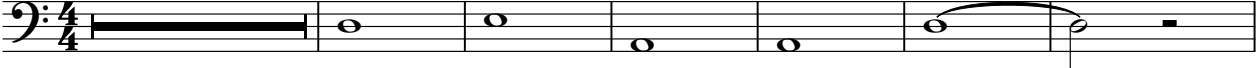

10 ♪ = 184,000534 ♪ = 121,000191

45 **24**

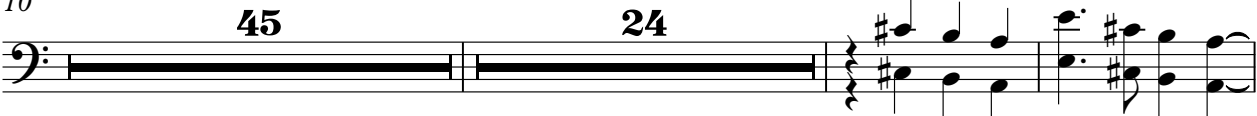

81 **2**

88

92 ♪ = 184,000534

2 **71**

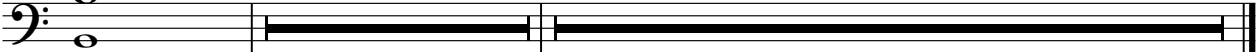

G - Voici les clefs

Solo

♩ = 121,000191 ♩ = 182,000183

8 25

36

41

45

49

54 ♩ = 184,000534

58

61

64

68

V.S.

72

76

♩ = 121,000191

80

♩ = 184,000534

98

101

105

109

113

117

121

124

127

131

135

139

143

147

151

155

159

162

