

G G Anderson - Am Weissen Strand Von St Angelo

♩ = 120,000000

MELODY

DRUMS

MUTED GTR

A. GUITAR

FINGERDBAS

CHOIR AAHS

CHOIR AAHS

CALLIOPE

♩ = 120,000000

STRINGS

5

DRUMS

MUTED GTR

FINGERDBAS

CHOIR AAHS

STRINGS

8

DRUMS

MUTED GTR

FINGERDBAS

CHOIR AAHS

STRINGS

10

MELODY

DRUMS

MUTED GTR

FINGERDBAS

CHOIR AAHS

CHOIR AAHS

STRINGS

12

MELODY

DRUMS

MUTED GTR

FINGERDBAS

CHOIR AAHS

STRINGS

14

MELODY

DRUMS

MUTED GTR

FINGERDBAS

CHOIR AAHS

STRINGS

16

MELODY

DRUMS

MUTED GTR

FINGERDBAS

CHOIR AAHS

STRINGS

18

MELODY

DRUMS

MUTED GTR

FINGERDBAS

CHOIR AAHS

STRINGS

20

MELODY

DRUMS

MUTED GTR

FINGERDBAS

CHOIR AAHS

STRINGS

22

MELODY

DRUMS

MUTED GTR

FINGERDBAS

CHOIR AAHS

STRINGS

24

MELODY

DRUMS

MUTED GTR

FINGERDBAS

CHOIR AAHS

STRINGS

26

MELODY

DRUMS

MUTED GTR

FINGERDBAS

CHOIR AAHS

CALLIOPE

STRINGS

28

MELODY

DRUMS

MUTED GTR

FINGERDBAS

CHOIR AAHS

CALLIOPE

STRINGS

30

MELODY

DRUMS

MUTED GTR

FINGERDBAS

CHOIR AAHS

CALLIOPE

STRINGS

32

MELODY

DRUMS

MUTED GTR

FINGERDBAS

CHOIR AAHS

CALLIOPE

STRINGS

38

MELODY

DRUMS

MUTED GTR

FINGERDBAS

CALLIOPE

STRINGS

40

MELODY

DRUMS

MUTED GTR

FINGERDBAS

CHOIR AAHS

STRINGS

42

MELODY

DRUMS

MUTED GTR

FINGERDBAS

CHOIR AAHS

STRINGS

44

MELODY

DRUMS

MUTED GTR

FINGERDBAS

CHOIR AAHS

STRINGS

46

MELODY

DRUMS

MUTED GTR

FINGERDBAS

CHOIR AAHS

STRINGS

48

MELODY

DRUMS

MUTED GTR

FINGERDBAS

CHOIR AAHS

STRINGS

50

MELODY
DRUMS
MUTED GTR
FINGERDBAS
CHOIR AAHS
STRINGS

52

MELODY
DRUMS
MUTED GTR
FINGERDBAS
CHOIR AAHS
STRINGS

54

MELODY

DRUMS

MUTED GTR

FINGERDBAS

CHOIR AAHS

STRINGS

56

MELODY

DRUMS

MUTED GTR

FINGERDBAS

CHOIR AAHS

CHOIR AAHS

CALLIOPE

STRINGS

58

MELODY

DRUMS

MUTED GTR

FINGERDBAS

CHOIR AAHS

CALLIOPE

STRINGS

60

MELODY

DRUMS

MUTED GTR

FINGERDBAS

CHOIR AAHS

CALLIOPE

STRINGS

62

MELODY

DRUMS

MUTED GTR

FINGERDBAS

CHOIR AAHS

CALLIOPE

STRINGS

64

MELODY

DRUMS

MUTED GTR

FINGERDBAS

CALLIOPE

STRINGS

66

MELODY

DRUMS

MUTED GTR

FINGERDBAS

CALLIOPE

STRINGS

68

DRUMS

MUTED GTR

A.GUITAR

FINGERDBAS

CHOIR AAHS

STRINGS

71

DRUMS

A.GUITAR

FINGERDBAS

CHOIR AAHS

STRINGS

75

DRUMS

A.GUITAR

FINGERDBAS

CHOIR AAHS

STRINGS

79

DRUMS

A. GUITAR

FINGERDBAS

CHOIR AAHS

STRINGS

83

MELODY

DRUMS

MUTED GTR

A. GUITAR

FINGERDBAS

CHOIR AAHS

CALLIOPE

STRINGS

86

MELODY

DRUMS

MUTED GTR

FINGERDBAS

CHOIR AAHS

CALLIOPE

STRINGS

88

MELODY

DRUMS

MUTED GTR

FINGERDBAS

CHOIR AAHS

CALLIOPE

STRINGS

90

MELODY

DRUMS

MUTED GTR

FINGERDBAS

CHOIR AAHS

CALLIOPE

STRINGS

92

MELODY

DRUMS

MUTED GTR

FINGERDBAS

CALLIOPE

STRINGS

94

MELODY
DRUMS
MUTED GTR
FINGERDBAS
CALLIOPE
STRINGS

96

MELODY
DRUMS
MUTED GTR
FINGERDBAS
CHOIR AAHS
CALLIOPE
STRINGS

98

MELODY

DRUMS

MUTED GTR

FINGERDBAS

CHOIR AAHS

CALLIOPE

STRINGS

100

MELODY

DRUMS

MUTED GTR

FINGERDBAS

CHOIR AAHS

CALLIOPE

STRINGS

102

MELODY
DRUMS
MUTED GTR
FINGERDBAS
CHOIR AAHS
CALLIOPE
STRINGS

104

MELODY
DRUMS
MUTED GTR
FINGERDBAS
CALLIOPE
STRINGS

106

MELODY

DRUMS

MUTED GTR

FINGERDBAS

CALLIOPE

STRINGS

108

MELODY

DRUMS

MUTED GTR

FINGERDBAS

CHOIR AAHS

CALLIOPE

STRINGS

110

MELODY

DRUMS

MUTED GTR

FINGERDBAS

CHOIR AAHS

CALLIOPE

STRINGS

112

MELODY

DRUMS

MUTED GTR

FINGERDBAS

CHOIR AAHS

CALLIOPE

STRINGS

114

MELODY

DRUMS

MUTED GTR

FINGERDBAS

CHOIR AAHS

CALLIOPE

STRINGS

116

MELODY

DRUMS

MUTED GTR

FINGERDBAS

CALLIOPE

STRINGS

118

MELODY

DRUMS

MUTED GTR

FINGERDBAS

CALLIOPE

STRINGS

120

MELODY

DRUMS

MUTED GTR

A. GUITAR

FINGERDBAS

CHOIR AAHS

CHOIR AAHS

CALLIOPE

STRINGS

Detailed description of the musical score: The score is for page 29, starting at measure 120. It features nine staves. The MELODY staff (treble clef) is mostly silent with a few notes at the beginning. The DRUMS staff (percussion clef) shows a rhythmic pattern of eighth notes and rests. The MUTED GTR staff (treble clef) has a fast eighth-note pattern. The A. GUITAR staff (treble clef) is mostly silent. The FINGERDBAS staff (bass clef) has a bass line. The two CHOIR AAHS staves (treble clef) have vocal lines. The CALLIOPE staff (treble clef) has a sustained note. The STRINGS staff (bass clef) has a sustained note.

G G Anderson - Am Weissen Strand Von St Angelo

MELODY

$\text{♩} = 120,000000$

2 8

14

19

24

29

33

38

43

47

52

V.S.

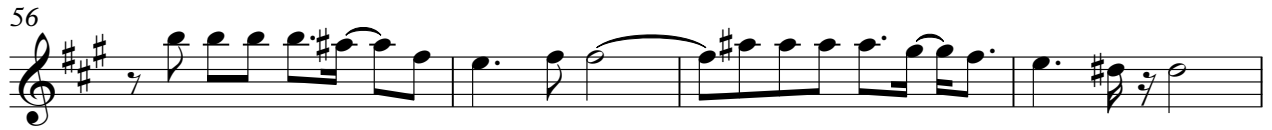

MELODY

115

118

DRUMS

G G Anderson - Am Weissen Strand Von St Angelo

♩ = 120,000000

2

V.S.

DRUMS

42

46

50

54

58

62

66

70

74

78

DRUMS

82

86

90

94

98

102

106

110

114

118

G G Anderson - Am Weissen Strand Von St Angelo

MUTED GTR

♩ = 120,000000

2

6

8

10

12

14

16

18

20

22

V.S.

24

26

29

31

33

35

37

39

41

43

45

47

49

51

53

55

58

60

62

64

V.S.

66

69

16

86

88

90

92

94

97

99

101

A.GUITAR

G G Anderson - Am Weissen Strand Von St Angelo

♩ = 120,000000

2 65

70

75

80

84 38

♩ = 120,000000

2

8

13

18

23

28

33

38

43

48

V.S.

109

114

118

♩ = 120,000000

2

8 17

29

34 23

61 6

72

79

86 6

97

101 6

CHOIR AAHS

109

114

5

CHOIR AAHS

G G Anderson - Am Weissen Strand Von St Angelo

♩ = 120,000000

2 8

14

19

24 13

41 3

46

51

55 66

CALLIOPE

G G Anderson - Am Weissen Strand Von St Angelo

♩ = 120,000000

2 24

29

33

37 16

56

60

64 16

CALLIOPE

84

88

92

97

101

106

110

114

118

STRINGS

G G Anderson - Am Weissen Strand Von St Angelo

♩ = 120,000000

2

11

16

21

26

33

40

44

48

53

V.S.

59

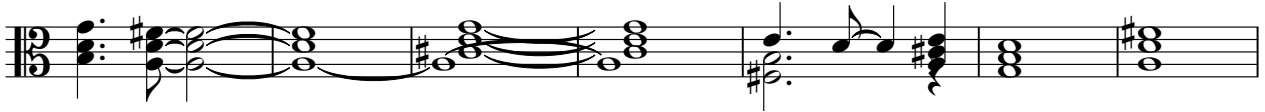

66

72

80

88

96

103

110

116

